

MONITORING PADDY RESIDUE BURNING IN PUNJAB USING GEOSPATIAL TECHNOLOGIES 2023

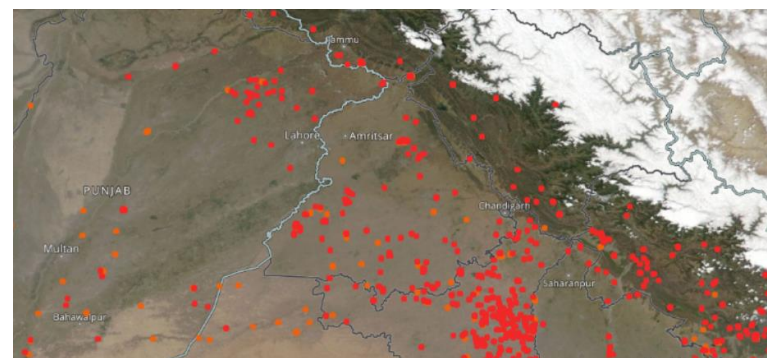

Prepared By:
Punjab Remote Sensing Centre, Ludhiana, Punjab
for
Punjab Pollution Control Board, Patiala, Punjab



Highlights for 05 November 2023

- The active fire incidents due to paddy residue burning were monitored using satellite remote sensing, following the new "Standard Protocol for Estimation of Crop Residue Burning Fire Events using Satellite Data" developed on the directions of "Commission for Air Quality Management in National Capital Region and Adjoining Areas".
- Satellites detected 3230 incidents in the Punjab State on 05 November 2023.

District-wise Active Fire Events in Punjab

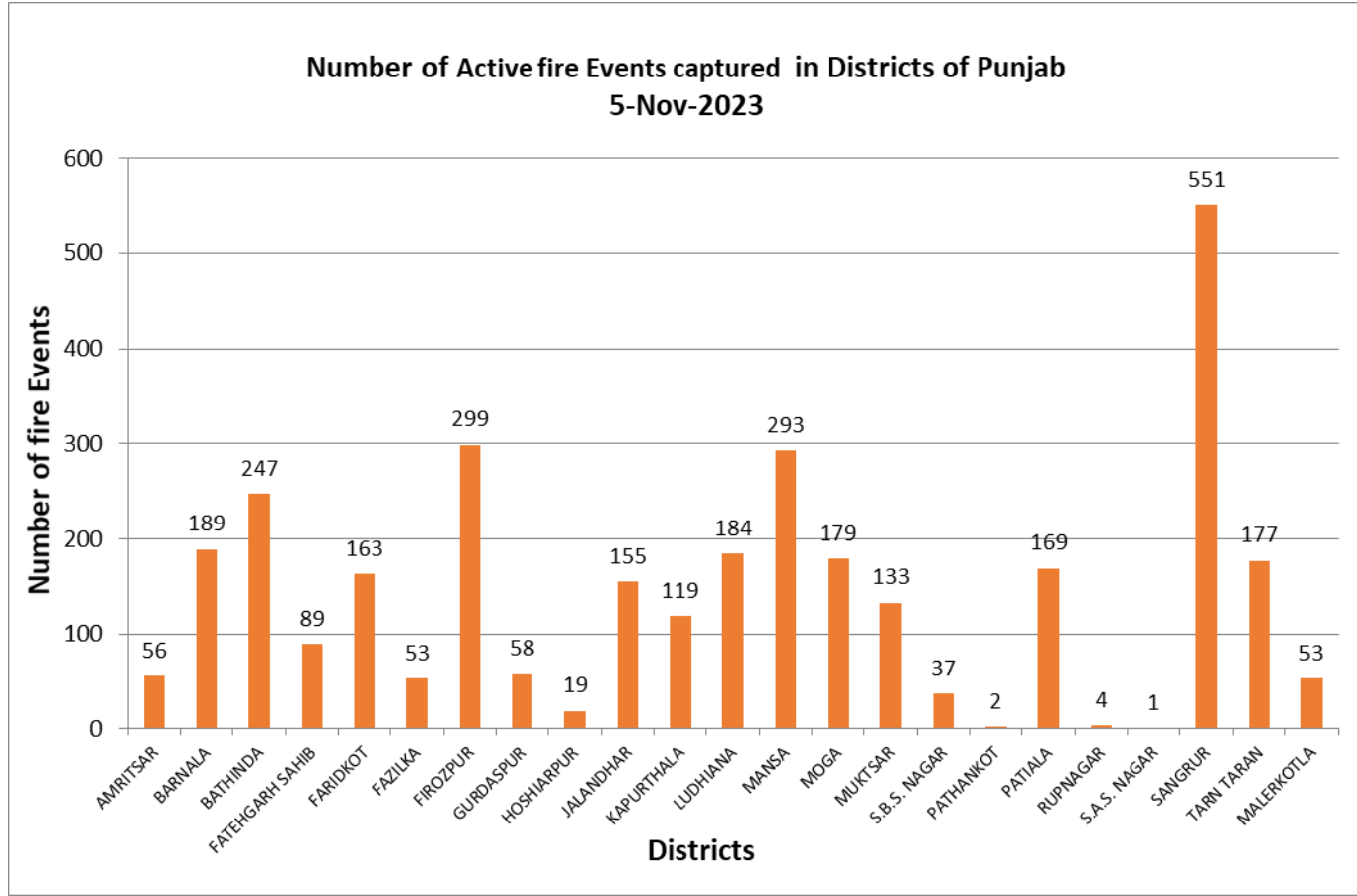

Fig. 1. District-wise fire incidents (Total events = 3230) captured by Satellite in Punjab on 05 November 2023

On 05 November, 2023, 3230 active fire incidents were captured by the Satellite in state of Punjab.

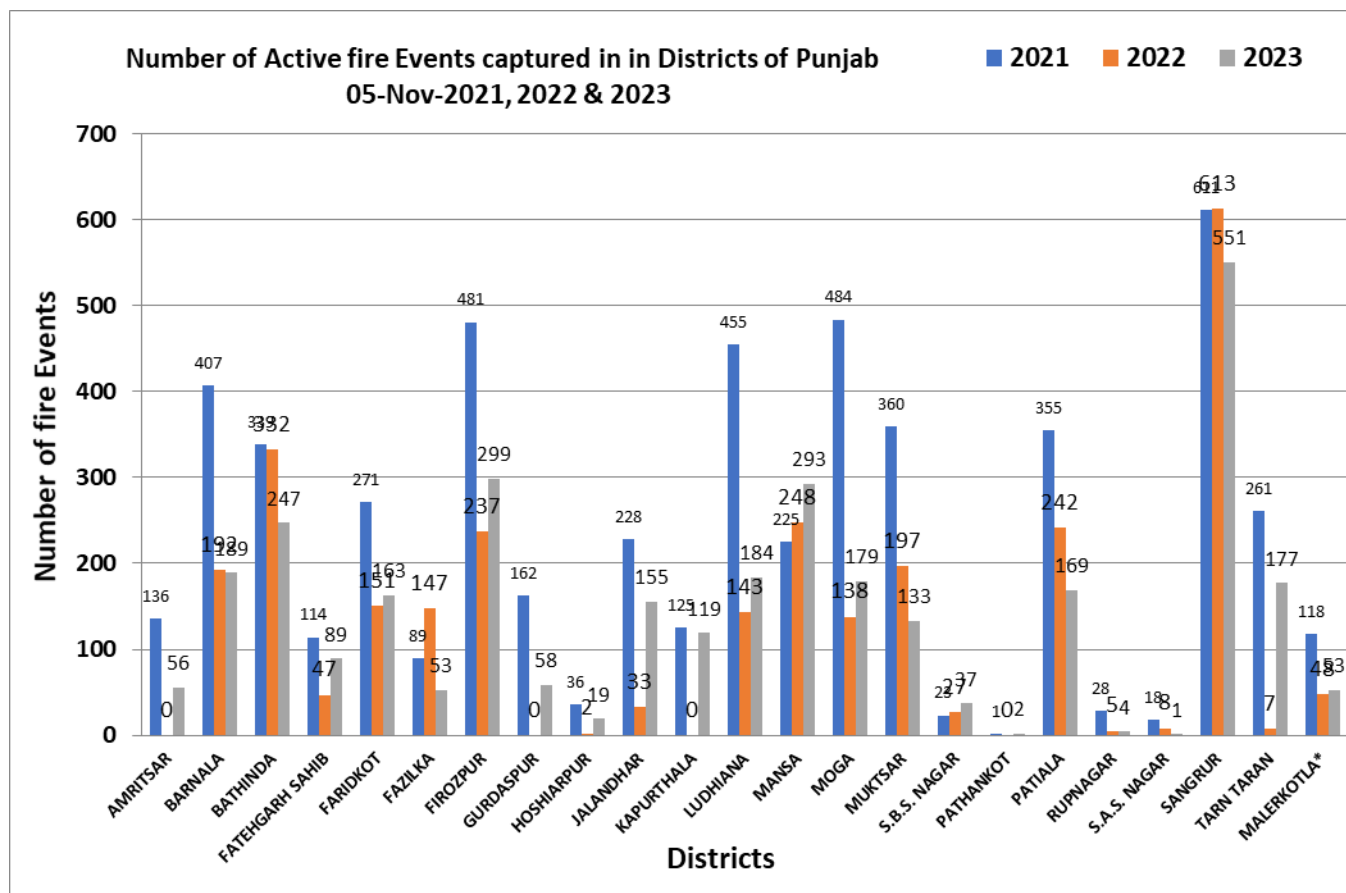

Fig 2 : District-wise comparison of fire incidents captured in Punjab on 05 November 2021, 2022 & 2023

On 05 November, 2023, 3230 active fire events were captured by the Satellite in state of Punjab. Whereas on the same day (i.e. 05 November), in the year 2021, 5327 active fire events were captured and in the year 2022 there were 2817 active fire events in state of Punjab.

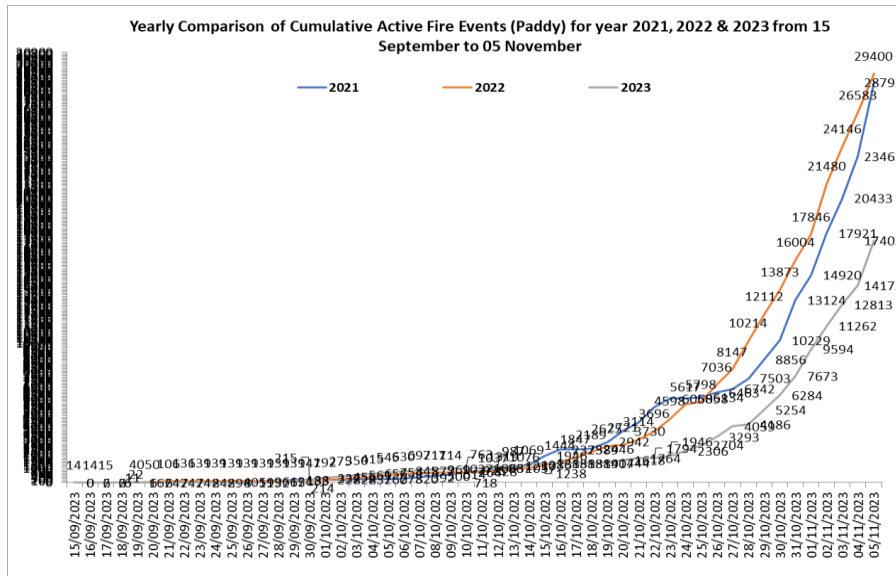

Fig 3 : Cumulative fire incidents captured in Punjab upto 05 November 2021, 2022 & 2023

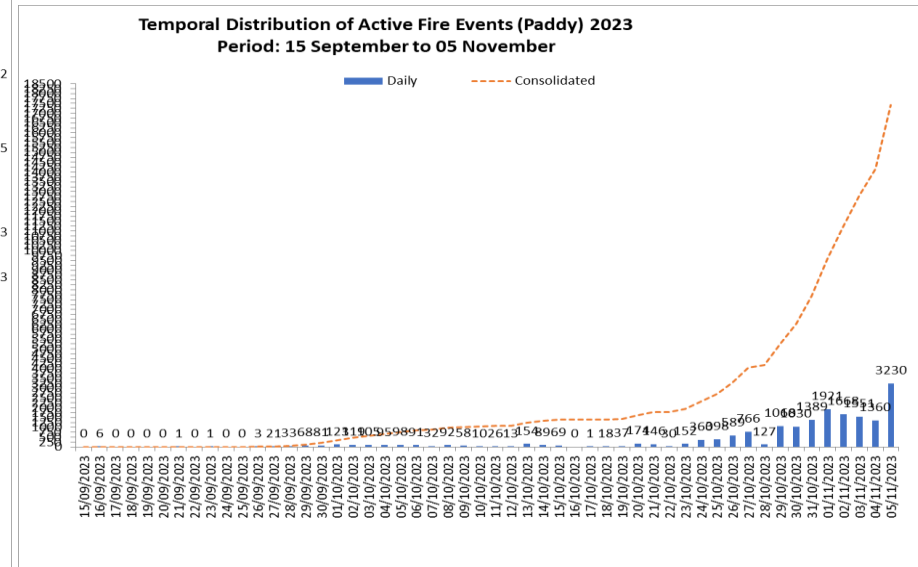
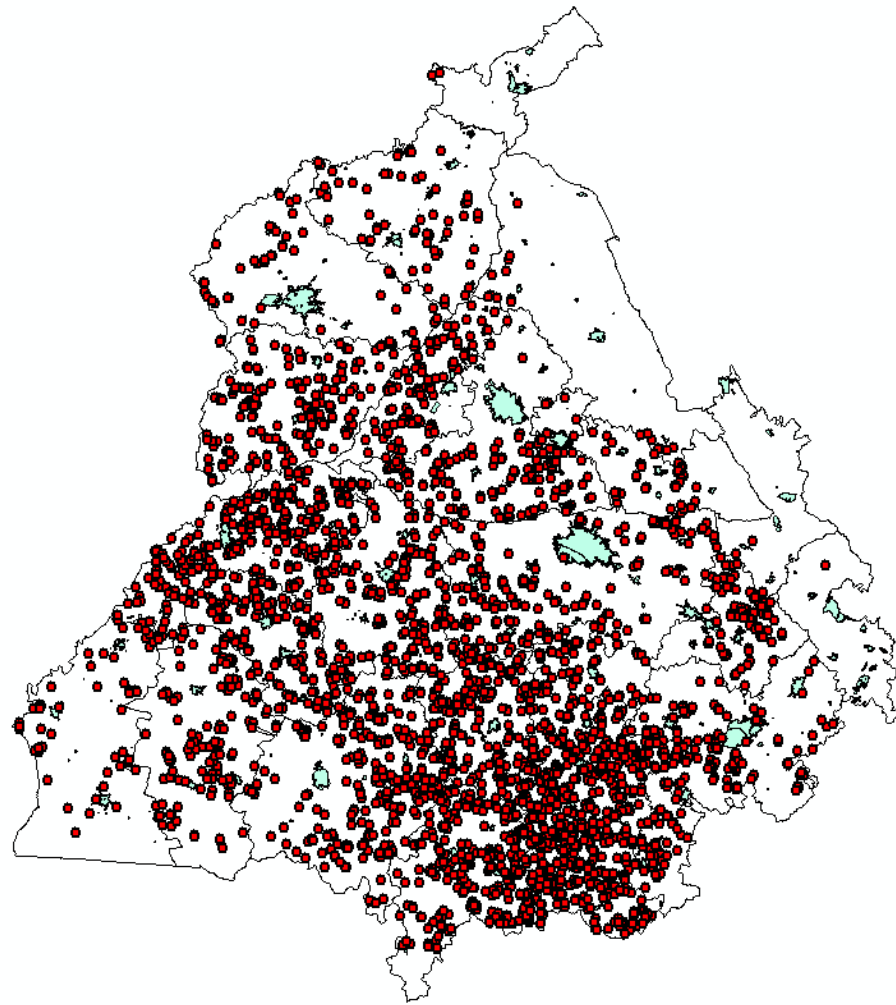

Fig 4: Date-wise Cumulative fire incidents captured in Punjab upto 05 November 2023



◆ Active Fire Events captured by South NPP VIIRS (Day & Night)

Map.1. Active fire locations detected in Punjab on 05 November 2023 by Satellite

Table.1. Active fire locations detected in Punjab on 05 November 2023 by Satellite

S.No.	Latitude	Longitude	Detection_Confidence	Radiative_power (W/m ²)	sat	Acq-date	acqtime	District	Tehsil	Block	Village
1	31.85503	74.77505	8	3.4	npp	11/5/2023	13:M3:38	Amritsar	Ajnala	Ajnala	Ajnala
2	31.85733	74.76536	8	2.2	npp	11/5/2023	13:M3:38	Amritsar	Ajnala	Ajnala	Ajnala
3	31.79912	74.81283	8	2.0	npp	11/5/2023	13:M3:38	Amritsar	Ajnala	Ajnala	Bhoewal
4	31.92812	74.83823	8	3.3	npp	11/5/2023	13:M3:38	Amritsar	Ajnala	Ajnala	Kolomal
5	31.94851	74.80190	8	3.7	npp	11/5/2023	13:M3:38	Amritsar	Ajnala	Ajnala	Kot Razada
6	31.95492	74.79610	8	6.4	npp	11/5/2023	13:M3:38	Amritsar	Ajnala	Ajnala	Kot Razada
7	31.94700	74.80200	64	9.6	mod	11/5/2023	13:M3:14	Amritsar	Ajnala	Ajnala	Kot Razada
8	31.93809	74.85988	8	1.7	npp	11/5/2023	13:M3:38	Amritsar	Ajnala	Ajnala	Kotli Jaimal
9	31.89715	74.84838	8	4.0	npp	11/5/2023	13:M3:38	Amritsar	Ajnala	Ajnala	Nanoke
10	31.956	74.9460	8	6.2	npp	11/5/2023	13:M3:	Amritsar	Ajnala	Ajnala	Ramdass

	36	5				23	38				
11	31.842 82	74.7911 6	8	4.1	npp	11/5/20 23	13:M3: 38	Amritsar	Ajnala	Ajnala	Surpur
12	31.825 97	74.8267 1	8	2.0	npp	11/5/20 23	13:M3: 38	Amritsar	Ajnala	Ajnala	Theri Kalan
13	31.837 15	74.8854 7	8	2.9	npp	11/5/20 23	13:M3: 38	Amritsar	Ajnala	Ajnala	Vishoa
14	31.729 65	74.6661 4	8	6.6	npp	11/5/20 23	13:M3: 38	Amritsar	Ajnala	Chogawan	Bhullar
15	31.687 68	74.5366 1	8	2.6	npp	11/5/20 23	13:M3: 38	Amritsar	Ajnala	Chogawan	Chak Alabax
16	31.688 26	74.5410 5	8	3.6	npp	11/5/20 23	13:M3: 38	Amritsar	Ajnala	Chogawan	Chak Alabax
17	31.641 16	74.6257 2	8	4.2	npp	11/5/20 23	13:M3: 38	Amritsar	Ajnala	Chogawan	Daleke
18	31.642 15	74.6222 5	8	4.4	npp	11/5/20 23	13:M3: 38	Amritsar	Ajnala	Chogawan	Daleke
19	31.663 45	74.5409 7	8	3.2	npp	11/5/20 23	13:M3: 38	Amritsar	Ajnala	Chogawan	Mulla Kot
20	31.804 61	74.5812 3	8	3.5	npp	11/5/20 23	13:M3: 38	Amritsar	Ajnala	Chogawan	Vehara
21	31.744	74.7233	8	5.0	npp	11/5/20	13:M3:	Amritsar	Ajnala	Harsha	Bagha Kalan

	33	6				23	38			Chhina	
22	31.753 59	74.7124 9	8	2.8	npp	11/5/20 23	13:M3: 38	Amritsar	Ajnala	Harsha Chhina	Bagha Kalan
23	31.768 92	74.7744 6	8	4.2	npp	11/5/20 23	13:M3: 38	Amritsar	Ajnala	Harsha Chhina	Bhalla Pind
24	31.768 83	74.7717 8	8	2.0	npp	11/5/20 23	13:M3: 38	Amritsar	Ajnala	Harsha Chhina	Dalim
25	31.751 38	74.7497 9	8	2.2	npp	11/5/20 23	13:M3: 38	Amritsar	Ajnala	Harsha Chhina	Dhariwal
26	31.758 36	74.7485 6	8	3.1	npp	11/5/20 23	13:M3: 38	Amritsar	Ajnala	Harsha Chhina	Dhariwal
27	31.786 29	74.8523 7	8	1.1	npp	11/5/20 23	13:M3: 38	Amritsar	Ajnala	Harsha Chhina	Kotli Sikhian
28	31.795 63	74.8134 5	8	1.5	npp	11/5/20 23	13:M3: 38	Amritsar	Ajnala	Harsha Chhina	Mehala Wala
29	31.613 08	74.7361 2	8	1.6	npp	11/5/20 23	13:M3: 38	Amritsar	Amritsar ii	Attari	Chak Mukand
30	31.515 58	74.5971 7	8	12.0	npp	11/5/20 23	13:M3: 38	Amritsar	Amritsar ii	Attari	Dau Ke
31	31.511 00	74.5920 0	60	11.6	mo d	11/5/20 23	13:M3: 14	Amritsar	Amritsar ii	Attari	Dau Ke
32	31.627	74.5735	8	2.2	npp	11/5/20	13:M3:	Amritsar	Amritsar ii	Attari	Dhanoe Kalan

	10	5				23	38				
33	31.633 43	74.5678 6	8	4.2	npp	11/5/20 23	13:M3: 38	Amritsar	Amritsar ii	Attari	Dhanoe Kalan
34	31.646 73	74.5485 2	8	3.0	npp	11/5/20 23	13:M3: 38	Amritsar	Amritsar ii	Attari	Dhanoe Kalan
35	31.635 21	74.5687 9	8	3.9	npp	11/5/20 23	13:M3: 38	Amritsar	Amritsar ii	Attari	Dhanoe Kalan
36	31.575 86	74.6693 8	8	4.2	npp	11/5/20 23	13:M3: 38	Amritsar	Amritsar ii	Attari	Kalewal
37	31.567 21	74.7121 4	8	3.1	npp	11/5/20 23	13:M3: 38	Amritsar	Amritsar ii	Attari	Mahmud Nagar
38	31.547 30	74.9457 9	8	2.8	npp	11/5/20 23	13:M3: 38	Amritsar	Amritsar ii	Jandiala Guru	Butt
39	31.541 69	75.2679 7	8	1.2	npp	11/5/20 23	13:M3: 38	Amritsar	Baba Bakala	Rayya	Chappan Wali
40	31.671 80	75.2469 7	8	3.2	npp	11/5/20 23	13:M3: 38	Amritsar	Baba Bakala	Rayya	Chowk Mehta
41	31.572 00	75.3450 0	72	15.0	mo d	11/5/20 23	13:M3: 14	Amritsar	Baba Bakala	Rayya	Gaziwala
42	31.503 93	75.1981 7	8	3.4	npp	11/5/20 23	13:M3: 38	Amritsar	Baba Bakala	Rayya	Jallapur Khera
43	31.506	75.1880	51	7.4	mo	11/5/20	13:M3:	Amritsar	Baba	Rayya	Jallapur Khera

	00	0			d	23	14		Bakala		
44	31.504 07	75.2775 3	8	4.6	npp	11/5/20 23	13:M3: 38	Amritsar	Baba Bakala	Rayya	Kot Mehtab
45	31.500 52	75.2781 7	8	4.6	npp	11/5/20 23	13:M3: 38	Amritsar	Baba Bakala	Rayya	Kot Mehtab
46	31.499 00	75.2720 0	71	15.6	mo d	11/5/20 23	13:M3: 14	Amritsar	Baba Bakala	Rayya	Kot Mehtab
47	31.612 33	75.3375 4	8	2.4	npp	11/5/20 23	13:M3: 38	Amritsar	Baba Bakala	Rayya	Rajadewal
48	31.581 45	75.3524 7	8	21.0	npp	11/5/20 23	13:M3: 38	Amritsar	Baba Bakala	Rayya	Sheron Nigha
49	31.610 24	75.2083 7	8	2.9	npp	11/5/20 23	13:M3: 38	Amritsar	Baba Bakala	Rayya	Sudhar
50	31.609 10	75.2099 3	8	3.2	npp	11/5/20 23	13:M3: 38	Amritsar	Baba Bakala	Rayya	Sudhar
51	31.511 17	75.2763 1	8	2.3	npp	11/5/20 23	13:M3: 38	Amritsar	Baba Bakala	Rayya	Wazir Bhular
52	31.510 31	75.2781 9	8	1.7	npp	11/5/20 23	13:M3: 38	Amritsar	Baba Bakala	Rayya	Wazir Bhular
53	31.715 50	75.1915 6	8	3.1	npp	11/5/20 23	13:M3: 38	Amritsar	Baba Bakala	Tarsikka	Athwal
54	31.714	75.1887	8	3.0	npp	11/5/20	13:M3:	Amritsar	Baba	Tarsikka	Athwal

	22	1				23	38		Bakala		
55	31.649 28	75.1553 2	8	4.0	npp	11/5/20 23	13:M3: 38	Amritsar	Baba Bakala	Tarsikka	Sarai
56	31.724 28	75.1821 8	8	2.3	npp	11/5/20 23	13:M3: 38	Amritsar	Baba Bakala	Tarsikka	Udhokey Khurd
57	30.365 06	75.5945 5	8	2.2	npp	11/5/20 23	13:M3: 38	Barnala	Barnala	Barnala	Barnala d
58	30.473 42	75.6586 5	8	6.4	npp	11/5/20 23	13:M3: 38	Barnala	Barnala	Barnala	Gumti
59	30.444 84	75.6347 8	8	2.2	npp	11/5/20 23	13:M3: 38	Barnala	Barnala	Barnala	Gurm
60	30.460 91	75.6464 2	8	6.2	npp	11/5/20 23	13:M3: 38	Barnala	Barnala	Barnala	Gurm
61	30.301 66	75.5249 7	8	9.6	npp	11/5/20 23	13:M3: 38	Barnala	Barnala	Barnala	Handiaya d
62	30.359 69	75.4788 4	8	3.1	npp	11/5/20 23	13:M3: 38	Barnala	Barnala	Barnala	Khudi Kalan
63	30.409 17	75.6407 8	8	7.1	npp	11/5/20 23	13:M3: 38	Barnala	Barnala	Barnala	Nangal
64	30.408 67	75.4940 3	8	26.1	npp	11/5/20 23	13:M3: 38	Barnala	Barnala	Barnala	Patti Sekhwan
65	30.401	75.4940	76	27.9	mo	11/5/20	13:M3:	Barnala	Barnala	Barnala	Patti Sekhwan

	00	0			d	23	14				
66	30.383 27	75.4936 3	8	4.2	npp	11/5/20 23	13:M3: 38	Barnala	Barnala	Barnala	Patti Sohian
67	30.336 59	75.5993 3	8	4.0	npp	11/5/20 23	13:M3: 38	Barnala	Barnala	Barnala	Pharwahi
68	30.413 96	75.5924 0	8	18.2	npp	11/5/20 23	13:M3: 38	Barnala	Barnala	Barnala	Sanghera
69	30.407 00	75.5890 0	67	16.0	mo d	11/5/20 23	13:M3: 14	Barnala	Barnala	Barnala	Sanghera
70	30.352 68	75.6679 5	8	2.4	npp	11/5/20 23	13:M3: 38	Barnala	Barnala	Barnala	Sekha
71	30.446 51	75.5064 6	8	4.6	npp	11/5/20 23	13:M3: 38	Barnala	Barnala	Barnala	Thikri Wala
72	30.448 30	75.5203 2	8	3.9	npp	11/5/20 23	13:M3: 38	Barnala	Barnala	Barnala	Thikri Wala
73	30.452 00	75.5290 0	36	14.3	mo d	11/5/20 23	13:M3: 14	Barnala	Barnala	Barnala	Thikri Wala
74	30.415 68	75.6635 4	8	2.9	npp	11/5/20 23	13:M3: 38	Barnala	Barnala	Barnala	Thule Wal
75	30.471 01	75.6399 5	8	3.5	npp	11/5/20 23	13:M3: 38	Barnala	Barnala	Barnala	Thuli Wal
76	30.478	75.6555	8	2.7	npp	11/5/20	13:M3:	Barnala	Barnala	Barnala	Thuli Wal

	66	0				23	38				
77	30.476 39	75.6533 8	8	6.4	npp	11/5/20 23	13:M3: 38	Barnala	Barnala	Barnala	Thuli Wal
78	30.495 99	75.6191 3	8	6.4	npp	11/5/20 23	13:M3: 38	Barnala	Barnala	Barnala	Thuli Wal
79	30.415 16	75.5732 3	8	7.4	npp	11/5/20 23	13:M3: 38	Barnala	Barnala	Mahal Kalan	Bhadal Wad
80	30.415 00	75.5710 0	50	8.4	mo d	11/5/20 23	13:M3: 14	Barnala	Barnala	Mahal Kalan	Bhadal Wad
81	30.497 94	75.4907 0	8	8.3	npp	11/5/20 23	13:M3: 38	Barnala	Barnala	Mahal Kalan	Chanan Wal
82	30.499 14	75.4716 2	8	6.1	npp	11/5/20 23	13:M3: 38	Barnala	Barnala	Mahal Kalan	Chanan Wal
83	30.501 47	75.5184 5	8	8.6	npp	11/5/20 23	13:M3: 38	Barnala	Barnala	Mahal Kalan	Chhiniwal Kalan
84	30.569 57	75.4374 6	8	2.0	npp	11/5/20 23	13:M3: 38	Barnala	Barnala	Mahal Kalan	Chhiniwal Khurd
85	30.464 90	75.5364 2	8	16.1	npp	11/5/20 23	13:M3: 38	Barnala	Barnala	Mahal Kalan	Chohan Ke
86	30.461 35	75.5370 2	8	7.9	npp	11/5/20 23	13:M3: 38	Barnala	Barnala	Mahal Kalan	Chohan Ke
87	30.463	75.5343	8	28.0	npp	11/5/20	13:M3:	Barnala	Barnala	Mahal Kalan	Chohan Ke

	55	2				23	38				
88	30.569 38	75.5225 6	8	7.6	npp	11/5/20 23	13:M3: 38	Barnala	Barnala	Mahal Kalan	Dhaner
89	30.567 20	75.5215 2	8	3.7	npp	11/5/20 23	13:M3: 38	Barnala	Barnala	Mahal Kalan	Dhaner
90	30.561 25	75.5035 9	8	5.2	npp	11/5/20 23	13:M3: 38	Barnala	Barnala	Mahal Kalan	Dhaner
91	30.554 18	75.5332 0	8	15.8	npp	11/5/20 23	13:M3: 38	Barnala	Barnala	Mahal Kalan	Dhaner
92	30.550 03	75.5291 7	8	15.8	npp	11/5/20 23	13:M3: 38	Barnala	Barnala	Mahal Kalan	Dhaner
93	30.553 58	75.5285 6	8	15.8	npp	11/5/20 23	13:M3: 38	Barnala	Barnala	Mahal Kalan	Dhaner
94	30.540 54	75.5118 3	8	5.9	npp	11/5/20 23	13:M3: 38	Barnala	Barnala	Mahal Kalan	Dhaner
95	30.545 00	75.5330 0	55	20.3	mo d	11/5/20 23	13:M3: 14	Barnala	Barnala	Mahal Kalan	Dhaner
96	30.596 10	75.4754 1	8	12.6	npp	11/5/20 23	13:M3: 38	Barnala	Barnala	Mahal Kalan	Gage Wal
97	30.589 01	75.4766 2	8	12.7	npp	11/5/20 23	13:M3: 38	Barnala	Barnala	Mahal Kalan	Gage Wal
98	30.521	75.4489	8	7.3	npp	11/5/20	13:M3:	Barnala	Barnala	Mahal Kalan	Gehal

	58	7				23	38				
99	30.548 73	75.4349 6	8	2.7	npp	11/5/20 23	13:M3: 38	Barnala	Barnala	Mahal Kalan	Gehal
100	30.543 53	75.5634 8	8	3.8	npp	11/5/20 23	13:M3: 38	Barnala	Barnala	Mahal Kalan	Kirpal Singh
101	30.531 64	75.6418 0	8	3.1	npp	11/5/20 23	13:M3: 38	Barnala	Barnala	Mahal Kalan	Kurar
102	30.551 88	75.6288 3	8	4.4	npp	11/5/20 23	13:M3: 38	Barnala	Barnala	Mahal Kalan	Kutba
103	30.562 59	75.6270 4	8	7.6	npp	11/5/20 23	13:M3: 38	Barnala	Barnala	Mahal Kalan	Kutba
104	30.571 53	75.6399 0	8	6.3	npp	11/5/20 23	13:M3: 38	Barnala	Barnala	Mahal Kalan	Kutba
105	30.551 28	75.6241 5	8	4.4	npp	11/5/20 23	13:M3: 38	Barnala	Barnala	Mahal Kalan	Kutba
106	30.562 00	75.6250 0	66	13.2	mo d	11/5/20 23	13:M3: 14	Barnala	Barnala	Mahal Kalan	Kutba
107	30.522 76	75.5717 4	8	3.0	npp	11/5/20 23	13:M3: 38	Barnala	Barnala	Mahal Kalan	Mahal Kalan
108	30.515 62	75.6015 2	8	3.6	npp	11/5/20 23	13:M3: 38	Barnala	Barnala	Mahal Kalan	Mahal Kalan
109	30.539	75.5640	8	3.8	npp	11/5/20	13:M3:	Barnala	Barnala	Mahal Kalan	Mahal Kalan

	97	8				23	38				
110	30.518 59	75.5962 5	8	8.5	npp	11/5/20 23	13:M3: 38	Barnala	Barnala	Mahal Kalan	Mahal Khurd
111	30.525 72	75.5950 5	8	12.6	npp	11/5/20 23	13:M3: 38	Barnala	Barnala	Mahal Kalan	Mahal Khurd
112	30.531 06	75.6084 5	8	11.6	npp	11/5/20 23	13:M3: 38	Barnala	Barnala	Mahal Kalan	Mahal Khurd
113	30.525 00	75.6030 0	48	10.9	mo d	11/5/20 23	13:M3: 14	Barnala	Barnala	Mahal Kalan	Mahal Khurd
114	30.536 98	75.5124 4	8	12.7	npp	11/5/20 23	13:M3: 38	Barnala	Barnala	Mahal Kalan	Moom
115	30.563 60	75.4937 4	8	8.7	npp	11/5/20 23	13:M3: 38	Barnala	Barnala	Mahal Kalan	Moom
116	30.565 90	75.4947 3	8	11.4	npp	11/5/20 23	13:M3: 38	Barnala	Barnala	Mahal Kalan	Moom
117	30.563 00	75.4715 8	8	6.8	npp	11/5/20 23	13:M3: 38	Barnala	Barnala	Mahal Kalan	Moom
118	30.564 15	75.4700 2	8	6.0	npp	11/5/20 23	13:M3: 38	Barnala	Barnala	Mahal Kalan	Moom
119	30.565 39	75.4617 3	8	7.5	npp	11/5/20 23	13:M3: 38	Barnala	Barnala	Mahal Kalan	Moom
120	30.562	75.4608	8	6.7	npp	11/5/20	13:M3:	Barnala	Barnala	Mahal Kalan	Moom

	95	0				23	38				
121	30.540 00	75.5020 0	66	21.4	mo d	11/5/20 23	13:M3: 14	Barnala	Barnala	Mahal Kalan	Moom
122	30.474 27	75.5041 5	8	5.8	npp	11/5/20 23	13:M3: 38	Barnala	Barnala	Mahal Kalan	Raisar Patiala
123	30.467 76	75.5099 7	8	30.3	npp	11/5/20 23	13:M3: 38	Barnala	Barnala	Mahal Kalan	Raisar Patiala
124	30.474 32	75.4758 4	8	9.7	npp	11/5/20 23	13:M3: 38	Barnala	Barnala	Mahal Kalan	Raisar Punjab
125	30.578 99	75.4547 0	8	1.8	npp	11/5/20 23	13:M3: 38	Barnala	Barnala	Mahal Kalan	Sado Wal
126	30.597 30	75.4563 1	8	2.8	npp	11/5/20 23	13:M3: 38	Barnala	Barnala	Mahal Kalan	Sado Wal
127	30.582 00	75.4680 0	60	14.8	mo d	11/5/20 23	13:M3: 14	Barnala	Barnala	Mahal Kalan	Sado Wal
128	30.496 08	75.5619 9	8	17.2	npp	11/5/20 23	13:M3: 38	Barnala	Barnala	Mahal Kalan	Sehjrha
129	30.495 00	75.5620 0	73	19.9	mo d	11/5/20 23	13:M3: 14	Barnala	Barnala	Mahal Kalan	Sehjrha
130	30.455 44	75.4696 3	8	7.5	npp	11/5/20 23	13:M3: 38	Barnala	Barnala	Sehna	Bakhat Garh
131	30.445	75.4173	8	6.7	npp	11/5/20	13:M3:	Barnala	Barnala	Sehna	Bakhat Garh

	79	3				23	38				
132	30.449 08	75.4190 8	8	24.8	npp	11/5/20 23	13:M3: 38	Barnala	Barnala	Sehna	Bakhat Garh
133	30.447 00	75.4270 0	45	8.5	mo d	11/5/20 23	13:M3: 14	Barnala	Barnala	Sehna	Bakhat Garh
134	30.470 25	75.4436 0	8	4.8	npp	11/5/20 23	13:M3: 38	Barnala	Barnala	Sehna	Bhotna
135	30.458 98	75.4690 2	8	7.5	npp	11/5/20 23	13:M3: 38	Barnala	Barnala	Sehna	Bhotna
136	30.428 14	75.4484 4	8	3.3	npp	11/5/20 23	13:M3: 38	Barnala	Barnala	Sehna	Cheema
137	30.423 43	75.4680 1	8	3.5	npp	11/5/20 23	13:M3: 38	Barnala	Barnala	Sehna	Cheema
138	30.440 54	75.4604 2	8	3.3	npp	11/5/20 23	13:M3: 38	Barnala	Barnala	Sehna	Kaire
139	30.500 94	75.3727 8	8	1.8	npp	11/5/20 23	13:M3: 38	Barnala	Barnala	Sehna	Majuke
140	30.443 00	75.4170 0	78	28.7	mo d	11/5/20 23	13:M3: 14	Barnala	Barnala	Sehna	Mallian
141	30.418 00	75.3350 0	43	17.9	mo d	11/5/20 23	13:M3: 14	Barnala	Barnala	Sehna	Nainewal
142	30.452	75.3343	8	2.2	npp	11/5/20	13:M3:	Barnala	Barnala	Sehna	Patti Bir

	76	9				23	38				
143	30.442 15	75.3619 0	8	13.2	npp	11/5/20 23	13:M3: 38	Barnala	Barnala	Sehna	Patti Bir
144	30.445 08	75.3567 4	8	13.2	npp	11/5/20 23	13:M3: 38	Barnala	Barnala	Sehna	Patti Bir
145	30.445 08	75.3589 9	8	16.3	npp	11/5/20 23	13:M3: 38	Barnala	Barnala	Sehna	Patti Bir
146	30.483 88	75.3523 5	8	8.4	npp	11/5/20 23	13:M3: 38	Barnala	Barnala	Sehna	Patti Deep
147	30.478 00	75.3530 0	56	10.5	mo d	11/5/20 23	13:M3: 14	Barnala	Barnala	Sehna	Patti Deep
148	30.465 14	75.2904 6	8	6.3	npp	11/5/20 23	13:M3: 38	Barnala	Barnala	Sehna	Patti Mohar
149	30.461 62	75.2910 7	8	6.3	npp	11/5/20 23	13:M3: 38	Barnala	Barnala	Sehna	Patti Mohar
150	30.423 33	75.3558 0	8	30.2	npp	11/5/20 23	13:M3: 38	Barnala	Barnala	Sehna	Sehna
151	30.416 27	75.3570 0	8	3.7	npp	11/5/20 23	13:M3: 38	Barnala	Barnala	Sehna	Sehna
152	30.423 95	75.3883 1	8	10.7	npp	11/5/20 23	13:M3: 38	Barnala	Barnala	Sehna	Sehna
153	30.435	75.3631	8	8.2	npp	11/5/20	13:M3:	Barnala	Barnala	Sehna	Sehna

	09	1				23	38				
154	30.437 48	75.3813 4	8	3.1	npp	11/5/20 23	13:M3: 38	Barnala	Barnala	Sehna	Sehna
155	30.434 50	75.3585 4	8	8.2	npp	11/5/20 23	13:M3: 38	Barnala	Barnala	Sehna	Sehna
156	30.408 06	75.3770 3	8	3.2	npp	11/5/20 23	13:M3: 38	Barnala	Barnala	Sehna	Sehna
157	30.407 48	75.4004 6	8	13.0	npp	11/5/20 23	13:M3: 38	Barnala	Barnala	Sehna	Sehna
158	30.406 31	75.3913 3	8	6.2	npp	11/5/20 23	13:M3: 38	Barnala	Barnala	Sehna	Sehna
159	30.449 32	75.4167 3	8	13.4	npp	11/5/20 23	13:M3: 38	Barnala	Barnala	Sehna	Sehna
160	30.428 11	75.4203 3	8	6.5	npp	11/5/20 23	13:M3: 38	Barnala	Barnala	Sehna	Sehna
161	30.421 00	75.3510 0	46	18.2	mo d	11/5/20 23	13:M3: 14	Barnala	Barnala	Sehna	Sehna
162	30.417 00	75.3410 0	47	22.0	mo d	11/5/20 23	13:M3: 14	Barnala	Barnala	Sehna	Sehna
163	30.434 00	75.3700 0	47	17.1	mo d	11/5/20 23	13:M3: 14	Barnala	Barnala	Sehna	Sehna
164	30.431	75.3540	58	20.8	mo	11/5/20	13:M3:	Barnala	Barnala	Sehna	Sehna

	00	0			d	23	14				
165	30.405 00	75.3940 0	61	13.5	mo d	11/5/20 23	13:M3: 14	Barnala	Barnala	Sehna	Sehna
166	30.435 00	75.3640 0	65	32.8	mo d	11/5/20 23	13:M3: 14	Barnala	Barnala	Sehna	Sehna
167	30.493 83	75.4583 9	8	6.3	npp	11/5/20 23	13:M3: 38	Barnala	Barnala	Sehna	Tallewal
168	30.524 43	75.3314 2	8	6.7	npp	11/5/20 23	13:M3: 38	Barnala	Barnala	Sehna	Talwandi
169	30.216 09	75.5567 0	8	31.0	npp	11/5/20 23	13:M3: 38	Barnala	Tapa	Barnala	Aspal Khurd
170	30.214 00	75.5520 0	72	28.2	mo d	11/5/20 23	13:M3: 14	Barnala	Tapa	Barnala	Aspal Khurd
171	30.267 18	75.6710 8	8	4.1	npp	11/5/20 23	13:M3: 38	Barnala	Tapa	Barnala	Badbar
172	30.246 96	75.6554 6	8	24.1	npp	11/5/20 23	13:M3: 38	Barnala	Tapa	Barnala	Badbar
173	30.245 76	75.6461 8	8	51.9	npp	11/5/20 23	13:M3: 38	Barnala	Tapa	Barnala	Badbar
174	30.243 39	75.6560 5	8	24.1	npp	11/5/20 23	13:M3: 38	Barnala	Tapa	Barnala	Badbar
175	30.265	75.6729	8	5.8	npp	11/5/20	13:M3:	Barnala	Tapa	Barnala	Badbar

	88	8				23	38				
176	30.253 49	75.6496 3	8	1.7	npp	11/5/20 23	13:M3: 38	Barnala	Tapa	Barnala	Badbar
177	30.233 31	75.6910 3	8	3.1	npp	11/5/20 23	13:M3: 38	Barnala	Tapa	Barnala	Badbar
178	30.245 00	75.6580 0	65	33.1	mo d	11/5/20 23	13:M3: 14	Barnala	Tapa	Barnala	Badbar
179	30.242 00	75.6420 0	90	64.2	mo d	11/5/20 23	13:M3: 14	Barnala	Tapa	Barnala	Badbar
180	30.217 82	75.4860 5	8	2.8	npp	11/5/20 23	13:M3: 38	Barnala	Tapa	Barnala	Badra
181	30.208 38	75.4689 7	8	4.5	npp	11/5/20 23	13:M3: 38	Barnala	Tapa	Barnala	Bhaini Fatta
182	30.200 13	75.4610 4	8	1.4	npp	11/5/20 23	13:M3: 38	Barnala	Tapa	Barnala	Bhaini Fatta
183	30.270 79	75.6990 5	8	8.8	npp	11/5/20 23	13:M3: 38	Barnala	Tapa	Barnala	Bhaini Mehraj
184	30.272 56	75.6844 6	8	8.2	npp	11/5/20 23	13:M3: 38	Barnala	Tapa	Barnala	Bhaini Mehraj
185	30.274 10	75.7097 5	8	4.8	npp	11/5/20 23	13:M3: 38	Barnala	Tapa	Barnala	Bhaini Mehraj
186	30.272	75.6957	8	9.4	npp	11/5/20	13:M3:	Barnala	Tapa	Barnala	Bhaini Mehraj

	35	2				23	38				
187	30.276 18	75.7124 7	8	4.2	npp	11/5/20 23	13:M3: 38	Barnala	Tapa	Barnala	Bhaini Mehraj
188	30.274 18	75.6811 1	8	1.8	npp	11/5/20 23	13:M3: 38	Barnala	Tapa	Barnala	Bhaini Mehraj
189	30.264 99	75.5500 2	8	4.5	npp	11/5/20 23	13:M3: 38	Barnala	Tapa	Barnala	Dhanoula d
190	30.245 11	75.5847 9	8	10.2	npp	11/5/20 23	13:M3: 38	Barnala	Tapa	Barnala	Dhanoula d
191	30.273 84	75.5626 5	8	4.4	npp	11/5/20 23	13:M3: 38	Barnala	Tapa	Barnala	Dhanoula d
192	30.276 22	75.5528 3	8	6.3	npp	11/5/20 23	13:M3: 38	Barnala	Tapa	Barnala	Dhanoula d
193	30.298 10	75.5538 4	8	7.4	npp	11/5/20 23	13:M3: 38	Barnala	Tapa	Barnala	Dhanoula d
194	30.317 03	75.5884 2	8	13.4	npp	11/5/20 23	13:M3: 38	Barnala	Tapa	Barnala	Dhanoula d
195	30.301 65	75.5532 5	8	4.6	npp	11/5/20 23	13:M3: 38	Barnala	Tapa	Barnala	Dhanoula d
196	30.271 00	75.5540 0	40	10.6	mo d	11/5/20 23	13:M3: 14	Barnala	Tapa	Barnala	Dhanoula d
197	30.315	75.4616	8	4.7	npp	11/5/20	13:M3:	Barnala	Tapa	Barnala	Dhaua

	24	9				23	38				
198	30.271 33	75.6292 9	8	6.3	npp	11/5/20 23	13:M3: 38	Barnala	Tapa	Barnala	Hari Garh
199	30.250 00	75.6240 0	38	16.5	mo d	11/5/20 23	13:M3: 14	Barnala	Tapa	Barnala	Hari Garh
200	30.242 03	75.5053 7	8	4.3	npp	11/5/20 23	13:M3: 38	Barnala	Tapa	Barnala	Kahneke
201	30.242 11	75.5617 3	8	1.9	npp	11/5/20 23	13:M3: 38	Barnala	Tapa	Barnala	Kale Ke
202	30.217 28	75.5659 1	8	5.9	npp	11/5/20 23	13:M3: 38	Barnala	Tapa	Barnala	Kale Ke
203	30.255 51	75.5610 4	8	3.2	npp	11/5/20 23	13:M3: 38	Barnala	Tapa	Barnala	Kale Ke
204	30.256 91	75.5639 5	8	2.5	npp	11/5/20 23	13:M3: 38	Barnala	Tapa	Barnala	Kale Ke
205	30.247 90	75.5293 9	8	8.9	npp	11/5/20 23	13:M3: 38	Barnala	Tapa	Barnala	Kale Ke
206	30.248 57	75.5277 2	8	9.3	npp	11/5/20 23	13:M3: 38	Barnala	Tapa	Barnala	Kale Ke
207	30.216 68	75.5613 0	8	5.9	npp	11/5/20 23	13:M3: 38	Barnala	Tapa	Barnala	Kale Ke
208	30.228	75.5650	58	19.5	mo	11/5/20	13:M3:	Barnala	Tapa	Barnala	Kale Ke

	00	0			d	23	14				
209	30.307 50	75.6564 8	8	7.7	npp	11/5/20 23	13:M3: 38	Barnala	Tapa	Barnala	Kattu
210	30.311 07	75.6558 8	8	7.7	npp	11/5/20 23	13:M3: 38	Barnala	Tapa	Barnala	Kattu
211	30.165 35	75.4996 3	8	18.6	npp	11/5/20 23	13:M3: 38	Barnala	Tapa	Barnala	Kot Duna
212	30.190 70	75.5000 2	8	3.8	npp	11/5/20 23	13:M3: 38	Barnala	Tapa	Barnala	Kot Duna
213	30.234 76	75.3946 7	8	3.7	npp	11/5/20 23	13:M3: 38	Barnala	Tapa	Barnala	Pakho Kalan
214	30.231 24	75.3952 6	8	3.7	npp	11/5/20 23	13:M3: 38	Barnala	Tapa	Barnala	Pakho Kalan
215	30.235 96	75.4037 6	8	17.9	npp	11/5/20 23	13:M3: 38	Barnala	Tapa	Barnala	Pakho Kalan
216	30.234 67	75.3961 3	8	10.0	npp	11/5/20 23	13:M3: 38	Barnala	Tapa	Barnala	Pakho Kalan
217	30.228 31	75.4004 1	8	21.0	npp	11/5/20 23	13:M3: 38	Barnala	Tapa	Barnala	Pakho Kalan
218	30.194 23	75.4154 9	8	4.7	npp	11/5/20 23	13:M3: 38	Barnala	Tapa	Barnala	Pakho Kalan
219	30.231	75.3990	77	30.0	mo	11/5/20	13:M3:	Barnala	Tapa	Barnala	Pakho Kalan

	00	0			d	23	14				
220	30.328 88	75.5959 0	8	4.6	npp	11/5/20 23	13:M3: 38	Barnala	Tapa	Barnala	Rajgarh
221	30.149 92	75.5490 9	8	3.5	npp	11/5/20 23	13:M3: 38	Barnala	Tapa	Barnala	Rajia
222	30.256 32	75.4530 0	8	8.1	npp	11/5/20 23	13:M3: 38	Barnala	Tapa	Barnala	Rureke Kalan
223	30.266 92	75.4511 9	8	9.4	npp	11/5/20 23	13:M3: 38	Barnala	Tapa	Barnala	Rureke Kalan
224	30.237 20	75.4407 7	8	3.6	npp	11/5/20 23	13:M3: 38	Barnala	Tapa	Barnala	Rureke Kalan
225	30.329 48	75.6290 0	8	9.4	npp	11/5/20 23	13:M3: 38	Barnala	Tapa	Barnala	Uppli
226	30.320 00	75.3220 0	64	15.0	mo d	11/5/20 23	13:M3: 14	Barnala	Tapa	Sehna	Daraka
227	30.337 01	75.4346 1	8	6.4	npp	11/5/20 23	13:M3: 38	Barnala	Tapa	Sehna	Dhillwan Patiala
228	30.336 41	75.4300 3	8	6.4	npp	11/5/20 23	13:M3: 38	Barnala	Tapa	Sehna	Dhillwan Patiala
229	30.343 34	75.4067 3	8	5.7	npp	11/5/20 23	13:M3: 38	Barnala	Tapa	Sehna	Dhillwan Patiala
230	30.314	75.3965	8	4.7	npp	11/5/20	13:M3:	Barnala	Tapa	Sehna	Ghunus

	00	5				23	38				
231	30.404 55	75.4337 0	8	6.1	npp	11/5/20 23	13:M3: 38	Barnala	Tapa	Sehna	Mauran Nabha
232	30.361 58	75.4082 9	8	4.4	npp	11/5/20 23	13:M3: 38	Barnala	Tapa	Sehna	Mauran Nabha
233	30.369 22	75.4116 5	8	32.2	npp	11/5/20 23	13:M3: 38	Barnala	Tapa	Sehna	Mauran Nabha
234	30.361 00	75.4050 0	78	31.1	mo d	11/5/20 23	13:M3: 14	Barnala	Tapa	Sehna	Mauran Nabha
235	30.362 84	75.3336 1	8	2.5	npp	11/5/20 23	13:M3: 38	Barnala	Tapa	Sehna	Mour Patiala
236	30.373 38	75.3596 8	8	12.5	npp	11/5/20 23	13:M3: 38	Barnala	Tapa	Sehna	Mour Patiala
237	30.371 00	75.3360 0	68	16.6	mo d	11/5/20 23	13:M3: 14	Barnala	Tapa	Sehna	Mour Patiala
238	30.354 51	75.4094 9	8	11.0	npp	11/5/20 23	13:M3: 38	Barnala	Tapa	Sehna	Nimwala Mour
239	30.311 64	75.3783 4	8	10.2	npp	11/5/20 23	13:M3: 38	Barnala	Tapa	Sehna	Patto Khattar
240	30.264 65	75.3770 7	8	5.1	npp	11/5/20 23	13:M3: 38	Barnala	Tapa	Sehna	Tajo Ke
241	30.267	75.3998	8	7.4	npp	11/5/20	13:M3:	Barnala	Tapa	Sehna	Tajo Ke

	56	0				23	38				
242	30.269 92	75.3901 1	8	2.5	npp	11/5/20 23	13:M3: 38	Barnala	Tapa	Sehna	Tajo Ke
243	30.264 00	75.3860 0	52	11.3	mo d	11/5/20 23	13:M3: 14	Barnala	Tapa	Sehna	Tajo Ke
244	30.281 67	75.3974 0	8	6.6	npp	11/5/20 23	13:M3: 38	Barnala	Tapa	Sehna	Tappa
245	30.344 02	75.4054 0	8	4.0	npp	11/5/20 23	13:M3: 38	Barnala	Tapa	Sehna	Ugo Ke
246	30.199 04	75.0360 0	8	5.0	npp	11/5/20 23	13:M3: 38	Bathinda	Bathinda	Bathinda	Bhagu
247	30.208 78	74.7881 2	8	5.6	npp	11/5/20 23	13:M3: 38	Bathinda	Bathinda	Bathinda	Chughe Kalan
248	30.116 02	75.0627 7	8	5.4	npp	11/5/20 23	13:M3: 38	Bathinda	Bathinda	Bathinda	Kot Fatta
249	30.112 54	75.0633 7	8	2.2	npp	11/5/20 23	13:M3: 38	Bathinda	Bathinda	Bathinda	Kot Fatta
250	30.110 20	75.0999 1	8	12.1	npp	11/5/20 23	13:M3: 38	Bathinda	Bathinda	Bathinda	Kot Fatta
251	30.099 25	74.9623 3	8	2.7	npp	11/5/20 23	13:M3: 38	Bathinda	Bathinda	Bathinda	Kot Shamir
252	30.162	74.9021	8	7.7	npp	11/5/20	13:M3:	Bathinda	Bathinda	Bathinda	Naruana

	07	4				23	38				
253	30.158 00	74.8930 0	47	9.7	mod	11/5/20 23	13:M3: 14	Bathinda	Bathinda	Bathinda	Naruana
254	30.228 82	74.7535 6	8	5.6	npp	11/5/20 23	13:M3: 38	Bathinda	Bathinda	Bathinda	Virk Khurd
255	30.245 37	74.7196 5	8	3.2	npp	11/5/20 23	13:M3: 38	Bathinda	Bathinda	Bathinda	Virk Khurd
256	30.356 16	74.8744 7	8	2.4	npp	11/5/20 23	13:M3: 38	Bathinda	Bathinda	Goniana Mandi	Aklia Khurd
257	30.365 96	74.8682 6	8	23.6	npp	11/5/20 23	13:M3: 38	Bathinda	Bathinda	Goniana Mandi	Aklia Khurd
258	30.352 17	74.8975 8	8	19.2	npp	11/5/20 23	13:M3: 38	Bathinda	Bathinda	Goniana Mandi	Aklian Kalan
259	30.346 00	74.8920 0	54	15.3	mod	11/5/20 23	13:M3: 14	Bathinda	Bathinda	Goniana Mandi	Balahar Mehma
260	30.343 00	74.8870 0	82	42.3	mod	11/5/20 23	13:M3: 14	Bathinda	Bathinda	Goniana Mandi	Balahar Mehma
261	30.362 00	74.8640 0	72	22.4	mod	11/5/20 23	13:M3: 14	Bathinda	Bathinda	Goniana Mandi	Daan Singh
262	30.362 66	74.9497 1	8	2.6	npp	11/5/20 23	13:M3: 38	Bathinda	Bathinda	Goniana Mandi	Goniana Kalan
263	30.314	75.0123	8	3.8	npp	11/5/20	13:M3:	Bathinda	Bathinda	Goniana	Harraipur

	07	5				23	38			Mandi	
264	30.327 40	75.0055 1	8	41.9	npp	11/5/20 23	13:M3: 38	Bathinda	Bathinda	Goniana Mandi	Harraipur
265	30.325 66	75.0193 8	8	9.4	npp	11/5/20 23	13:M3: 38	Bathinda	Bathinda	Goniana Mandi	Harraipur
266	30.320 00	75.0050 0	84	50.6	mo d	11/5/20 23	13:M3: 14	Bathinda	Bathinda	Goniana Mandi	Harraipur
267	30.380 18	75.0279 9	8	3.7	npp	11/5/20 23	13:M3: 38	Bathinda	Bathinda	Goniana Mandi	Khemuana
268	30.365 67	75.0259 9	8	2.9	npp	11/5/20 23	13:M3: 38	Bathinda	Bathinda	Goniana Mandi	Khemuana
269	30.332 00	74.8900 0	77	31.0	mo d	11/5/20 23	13:M3: 14	Bathinda	Bathinda	Goniana Mandi	Mehma Sewai
270	30.334 00	74.8950 0	92	89.8	mo d	11/5/20 23	13:M3: 14	Bathinda	Bathinda	Goniana Mandi	Mehma Sewai
271	30.368 00	75.0750 0	62	13.4	mo d	11/5/20 23	13:M3: 14	Bathinda	Bathinda	Nathana	Bajoana
272	30.272 68	75.0548 1	8	7.9	npp	11/5/20 23	13:M3: 38	Bathinda	Bathinda	Nathana	Bhucho Kalan
273	30.251 24	75.0812 0	8	4.3	npp	11/5/20 23	13:M3: 38	Bathinda	Bathinda	Nathana	Bhucho Kalan
274	30.332	75.1227	8	5.3	npp	11/5/20	13:M3:	Bathinda	Bathinda	Nathana	Burj Dalla

	02	3				23	38				
275	30.200 06	75.1537 1	8	17.1	npp	11/5/20 23	13:M3: 38	Bathinda	Bathinda	Nathana	Chak Bakhtu
276	30.199 16	75.1525 8	8	19.7	npp	11/5/20 23	13:M3: 38	Bathinda	Bathinda	Nathana	Chak Bakhtu
277	30.197 76	75.1359 0	8	1.7	npp	11/5/20 23	13:M3: 38	Bathinda	Bathinda	Nathana	Chak Bakhtu
278	30.197 00	75.1530 0	57	19.9	mo d	11/5/20 23	13:M3: 14	Bathinda	Bathinda	Nathana	Chak Bakhtu
279	30.196 00	75.1480 0	58	20.8	mo d	11/5/20 23	13:M3: 14	Bathinda	Bathinda	Nathana	Chak Bakhtu
280	30.168 81	75.0852 2	8	7.4	npp	11/5/20 23	13:M3: 38	Bathinda	Bathinda	Nathana	Chak Fateh
281	30.188 51	75.0727 6	8	4.4	npp	11/5/20 23	13:M3: 38	Bathinda	Bathinda	Nathana	Chak Fateh
282	30.330 87	75.0865 2	8	3.9	npp	11/5/20 23	13:M3: 38	Bathinda	Bathinda	Nathana	Ganga
283	30.341 91	75.0618 7	8	3.4	npp	11/5/20 23	13:M3: 38	Bathinda	Bathinda	Nathana	Ganga
284	30.262 78	75.0339 1	8	5.0	npp	11/5/20 23	13:M3: 38	Bathinda	Bathinda	Nathana	Gobindpura
285	30.395	75.1163	8	2.2	npp	11/5/20	13:M3:	Bathinda	Bathinda	Nathana	Kalyan Sadda

	46	0				23	38				
286	30.379 69	75.0780 3	8	20.7	npp	11/5/20 23	13:M3: 38	Bathinda	Bathinda	Nathana	Kalyan Sukha
287	30.381 00	75.1410 0	51	15.6	mo d	11/5/20 23	13:M3: 14	Bathinda	Bathinda	Nathana	Kalyan Sukha
288	30.369 00	75.0800 0	60	13.1	mo d	11/5/20 23	13:M3: 14	Bathinda	Bathinda	Nathana	Kalyan Sukha
289	30.251 26	75.1357 3	8	7.9	npp	11/5/20 23	13:M3: 38	Bathinda	Bathinda	Nathana	Lehra Bega
290	30.229 00	75.1400 0	37	10.5	mo d	11/5/20 23	13:M3: 14	Bathinda	Bathinda	Nathana	Lehra Khana
291	30.212 87	75.1423 8	8	4.0	npp	11/5/20 23	13:M3: 38	Bathinda	Bathinda	Nathana	Lehra Mohabat
292	30.212 26	75.1652 6	8	17.7	npp	11/5/20 23	13:M3: 38	Bathinda	Bathinda	Nathana	Lehra Mohabat
293	30.212 29	75.1379 2	8	4.0	npp	11/5/20 23	13:M3: 38	Bathinda	Bathinda	Nathana	Lehra Mohabat
294	30.215 75	75.1646 6	8	3.2	npp	11/5/20 23	13:M3: 38	Bathinda	Bathinda	Nathana	Lehra Mohabat
295	30.232 00	75.1570 0	74	25.7	mo d	11/5/20 23	13:M3: 14	Bathinda	Bathinda	Nathana	Lehra Mohabat
296	30.318	75.1570	8	2.7	npp	11/5/20	13:M3:	Bathinda	Bathinda	Nathana	Mari

	60	3				23	38				
297	30.315 10	75.1576 2	8	2.7	npp	11/5/20 23	13:M3: 38	Bathinda	Bathinda	Nathana	Mari
298	30.320 94	75.1474 8	8	5.9	npp	11/5/20 23	13:M3: 38	Bathinda	Bathinda	Nathana	Mari
299	30.344 24	75.1069 5	8	5.0	npp	11/5/20 23	13:M3: 38	Bathinda	Bathinda	Nathana	Nath Pura
300	30.283 76	75.0846 2	8	37.6	npp	11/5/20 23	13:M3: 38	Bathinda	Bathinda	Nathana	Poohli
301	30.263 44	75.0926 8	8	3.9	npp	11/5/20 23	13:M3: 38	Bathinda	Bathinda	Nathana	Sema
302	30.264 58	75.0743 5	8	7.7	npp	11/5/20 23	13:M3: 38	Bathinda	Bathinda	Nathana	Sema
303	30.275 00	75.0760 0	38	12.0	mo d	11/5/20 23	13:M3: 14	Bathinda	Bathinda	Nathana	Sema
304	30.034 07	74.7774 2	8	10.3	npp	11/5/20 23	13:M3: 38	Bathinda	Bathinda	Sangat	Baanddi
305	30.160 53	74.7170 4	8	6.0	npp	11/5/20 23	13:M3: 38	Bathinda	Bathinda	Sangat	Jangi Rana
306	30.062 98	74.8217 2	8	18.3	npp	11/5/20 23	13:M3: 38	Bathinda	Bathinda	Sangat	Jassi Bag
307	30.116	74.9324	8	3.3	npp	11/5/20	13:M3:	Bathinda	Bathinda	Sangat	Mehta

	55	5				23	38				
308	30.122 83	74.8733 6	8	7.5	npp	11/5/20 23	13:M3: 38	Bathinda	Bathinda	Sangat	Phullo Mithi
309	30.529 51	75.1788 5	8	3.5	npp	11/5/20 23	13:M3: 38	Bathinda	Rampura Phul	Bhagta Bhai Ka	Akalia Jalal
310	30.517 72	75.1705 4	8	4.8	npp	11/5/20 23	13:M3: 38	Bathinda	Rampura Phul	Bhagta Bhai Ka	Akalia Jalal
311	30.529 42	75.1777 3	8	3.6	npp	11/5/20 23	13:M3: 38	Bathinda	Rampura Phul	Bhagta Bhai Ka	Akalia Jalal
312	30.385 60	75.1499 9	8	4.5	npp	11/5/20 23	13:M3: 38	Bathinda	Rampura Phul	Bhagta Bhai Ka	Dial Pura
313	30.390 87	75.1628 3	8	14.0	npp	11/5/20 23	13:M3: 38	Bathinda	Rampura Phul	Bhagta Bhai Ka	Dial Pura
314	30.385 02	75.1455 3	8	4.5	npp	11/5/20 23	13:M3: 38	Bathinda	Rampura Phul	Bhagta Bhai Ka	Dial Pura
315	30.412 16	75.1291 8	8	3.9	npp	11/5/20 23	13:M3: 38	Bathinda	Rampura Phul	Bhagta Bhai Ka	Dial Pura
316	30.415 29	75.1311 5	8	6.7	npp	11/5/20 23	13:M3: 38	Bathinda	Rampura Phul	Bhagta Bhai Ka	Dial Pura
317	30.379 20	75.1556 8	8	8.4	npp	11/5/20 23	13:M3: 38	Bathinda	Rampura Phul	Bhagta Bhai Ka	Dial Pura
318	30.384	75.1410	8	8.7	npp	11/5/20	13:M3:	Bathinda	Rampura	Bhagta Bhai	Dial Pura

	43	5				23	38		Phul	Ka	
319	30.458 17	75.1808 2	8	4.0	npp	11/5/20 23	13:M3: 38	Bathinda	Rampura Phul	Bhagta Bhai Ka	Dial Pura
320	30.384 00	75.1630 0	58	10.9	mo d	11/5/20 23	13:M3: 14	Bathinda	Rampura Phul	Bhagta Bhai Ka	Dial Pura
321	30.381 00	75.1460 0	66	16.3	mo d	11/5/20 23	13:M3: 14	Bathinda	Rampura Phul	Bhagta Bhai Ka	Dial Pura
322	30.468 66	75.1239 6	8	5.2	npp	11/5/20 23	13:M3: 38	Bathinda	Rampura Phul	Bhagta Bhai Ka	Hamirgarh
323	30.456 42	75.1123 5	8	4.5	npp	11/5/20 23	13:M3: 38	Bathinda	Rampura Phul	Bhagta Bhai Ka	Hamirgarh
324	30.426 14	75.1267 5	8	5.4	npp	11/5/20 23	13:M3: 38	Bathinda	Rampura Phul	Bhagta Bhai Ka	Kotha Guru
325	30.459 32	75.0798 7	8	3.3	npp	11/5/20 23	13:M3: 38	Bathinda	Rampura Phul	Bhagta Bhai Ka	Kotha Guru
326	30.447 69	75.0727 8	8	8.6	npp	11/5/20 23	13:M3: 38	Bathinda	Rampura Phul	Bhagta Bhai Ka	Kotha Guru
327	30.449 43	75.1135 6	8	5.3	npp	11/5/20 23	13:M3: 38	Bathinda	Rampura Phul	Bhagta Bhai Ka	Kotha Guru
328	30.471 60	75.2569 2	8	11.5	npp	11/5/20 23	13:M3: 38	Bathinda	Rampura Phul	Bhagta Bhai Ka	Rajgarh
329	30.475	75.0406	8	3.8	npp	11/5/20	13:M3:	Bathinda	Rampura	Bhagta Bhai	Sirye Wala

	56	0				23	38		Phul	Ka	
330	30.500 00	75.0340 0	49	9.6	mo d	11/5/20 23	13:M3: 14	Bathinda	Rampura Phul	Bhagta Bhai Ka	Sirye Wala
331	30.451 71	75.2418 6	8	2.6	npp	11/5/20 23	13:M3: 38	Bathinda	Rampura Phul	Phul	Bhai Rupa
332	30.415 42	75.1861 1	8	8.8	npp	11/5/20 23	13:M3: 38	Bathinda	Rampura Phul	Phul	Bhai Rupa
333	30.325 05	75.3157 8	8	12.5	npp	11/5/20 23	13:M3: 38	Bathinda	Rampura Phul	Phul	Bugran
334	30.321 53	75.3163 8	8	12.5	npp	11/5/20 23	13:M3: 38	Bathinda	Rampura Phul	Phul	Bugran
335	30.317 00	75.3050 0	61	12.7	mo d	11/5/20 23	13:M3: 14	Bathinda	Rampura Phul	Phul	Bugran
336	30.322 00	75.3150 0	71	19.0	mo d	11/5/20 23	13:M3: 14	Bathinda	Rampura Phul	Phul	Bugran
337	30.321 48	75.2886 7	8	2.6	npp	11/5/20 23	13:M3: 38	Bathinda	Rampura Phul	Phul	Chotian
338	30.392 72	75.2590 7	8	3.9	npp	11/5/20 23	13:M3: 38	Bathinda	Rampura Phul	Phul	Dhapali
339	30.460 00	75.2570 0	70	20.4	mo d	11/5/20 23	13:M3: 14	Bathinda	Rampura Phul	Phul	Dule Wala
340	30.331	75.1182	8	5.3	npp	11/5/20	13:M3:	Bathinda	Rampura	Phul	Patti Kala

	44	9				23	38		Phul		
341	30.309 48	75.1438 8	8	4.7	npp	11/5/20 23	13:M3: 38	Bathinda	Rampura Phul	Phul	Patti Kala
342	30.309 88	75.1448 3	8	8.1	npp	11/5/20 23	13:M3: 38	Bathinda	Rampura Phul	Phul	Patti Kala
343	30.272 25	75.1868 5	8	4.0	npp	11/5/20 23	13:M3: 38	Bathinda	Rampura Phul	Phul	Patti Karam
344	30.341 28	75.2218 7	8	9.6	npp	11/5/20 23	13:M3: 38	Bathinda	Rampura Phul	Phul	Patti Sandali
345	30.312 76	75.1671 8	8	6.3	npp	11/5/20 23	13:M3: 38	Bathinda	Rampura Phul	Phul	Patti Saol
346	30.313 04	75.1706 7	8	3.8	npp	11/5/20 23	13:M3: 38	Bathinda	Rampura Phul	Phul	Patti Saol
347	30.324 98	75.1787 9	8	8.1	npp	11/5/20 23	13:M3: 38	Bathinda	Rampura Phul	Phul	Patti Saol
348	30.321 48	75.1794 0	8	8.3	npp	11/5/20 23	13:M3: 38	Bathinda	Rampura Phul	Phul	Patti Saol
349	30.316 26	75.1665 6	8	5.6	npp	11/5/20 23	13:M3: 38	Bathinda	Rampura Phul	Phul	Patti Saol
350	30.319 00	75.1790 0	52	18.9	mo d	11/5/20 23	13:M3: 14	Bathinda	Rampura Phul	Phul	Patti Saol
351	30.335	75.2642	8	6.3	npp	11/5/20	13:M3:	Bathinda	Rampura	Phul	Phul

	97	2				23	38		Phul		
352	30.306 20	75.2544 2	8	2.4	npp	11/5/20 23	13:M3: 38	Bathinda	Rampura Phul	Phul	Phul
353	30.350 61	75.2386 6	8	6.2	npp	11/5/20 23	13:M3: 38	Bathinda	Rampura Phul	Phul	Phul
354	30.326 64	75.2473 9	8	3.9	npp	11/5/20 23	13:M3: 38	Bathinda	Rampura Phul	Phul	Phul
355	30.328 00	75.2280 0	51	10.0	mo d	11/5/20 23	13:M3: 14	Bathinda	Rampura Phul	Phul	Phul
356	30.345 85	75.3133 3	8	2.5	npp	11/5/20 23	13:M3: 38	Bathinda	Rampura Phul	Phul	Raiya Urf
357	30.354 13	75.2104 6	8	2.7	npp	11/5/20 23	13:M3: 38	Bathinda	Rampura Phul	Phul	Sadhana
358	30.401 45	75.2161 0	8	4.4	npp	11/5/20 23	13:M3: 38	Bathinda	Rampura Phul	Phul	Selbrah
359	30.198 09	75.1983 6	8	2.5	npp	11/5/20 23	13:M3: 38	Bathinda	Rampura Phul	Rampura	Balianwali
360	30.171 29	75.2121 2	8	30.7	npp	11/5/20 23	13:M3: 38	Bathinda	Rampura Phul	Rampura	Balianwali
361	30.224 14	75.3686 5	8	49.0	npp	11/5/20 23	13:M3: 38	Bathinda	Rampura Phul	Rampura	Baloo
362	30.214	75.3700	33	16.1	mo	11/5/20	13:M3:	Bathinda	Rampura	Rampura	Baloo

	00	0			d	23	14		Phul		
363	30.203 36	75.2111 5	8	4.2	npp	11/5/20 23	13:M3: 38	Bathinda	Rampura Phul	Rampura	Bhunder
364	30.182 47	75.3526 2	8	4.7	npp	11/5/20 23	13:M3: 38	Bathinda	Rampura Phul	Rampura	Chowkey
365	30.172 51	75.3312 5	8	7.6	npp	11/5/20 23	13:M3: 38	Bathinda	Rampura Phul	Rampura	Chowkey
366	30.168 99	75.3042 0	8	11.6	npp	11/5/20 23	13:M3: 38	Bathinda	Rampura Phul	Rampura	Chowkey
367	30.202 95	75.3168 2	8	32.8	npp	11/5/20 23	13:M3: 38	Bathinda	Rampura Phul	Rampura	Chowkey
368	30.208 24	75.3297 5	8	4.1	npp	11/5/20 23	13:M3: 38	Bathinda	Rampura Phul	Rampura	Chowkey
369	30.199 44	75.3174 2	8	32.8	npp	11/5/20 23	13:M3: 38	Bathinda	Rampura Phul	Rampura	Chowkey
370	30.205 87	75.3117 1	8	8.8	npp	11/5/20 23	13:M3: 38	Bathinda	Rampura Phul	Rampura	Chowkey
371	30.198 88	75.3405 8	8	3.3	npp	11/5/20 23	13:M3: 38	Bathinda	Rampura Phul	Rampura	Chowkey
372	30.204 73	75.3303 5	8	2.2	npp	11/5/20 23	13:M3: 38	Bathinda	Rampura Phul	Rampura	Chowkey
373	30.179	75.3023	8	6.6	npp	11/5/20	13:M3:	Bathinda	Rampura	Rampura	Chowkey

	53	9				23	38		Phul		
374	30.181 81	75.2377 3	8	3.4	npp	11/5/20 23	13:M3: 38	Bathinda	Rampura Phul	Rampura	Dhaddey
375	30.181 22	75.2332 5	8	3.4	npp	11/5/20 23	13:M3: 38	Bathinda	Rampura Phul	Rampura	Dhaddey
376	30.164 90	75.2727 2	8	7.0	npp	11/5/20 23	13:M3: 38	Bathinda	Rampura Phul	Rampura	Dikh
377	30.150 87	75.2751 3	8	2.7	npp	11/5/20 23	13:M3: 38	Bathinda	Rampura Phul	Rampura	Dikh
378	30.275 81	75.3519 7	8	12.0	npp	11/5/20 23	13:M3: 38	Bathinda	Rampura Phul	Rampura	Gharelli
379	30.269 00	75.3510 0	69	17.8	mo d	11/5/20 23	13:M3: 14	Bathinda	Rampura Phul	Rampura	Gharelli
380	30.159 61	75.1776 3	8	3.9	npp	11/5/20 23	13:M3: 38	Bathinda	Rampura Phul	Rampura	Har Kishan
381	30.156 68	75.1553 6	8	2.6	npp	11/5/20 23	13:M3: 38	Bathinda	Rampura Phul	Rampura	Har Kishan
382	30.156 11	75.1782 2	8	4.7	npp	11/5/20 23	13:M3: 38	Bathinda	Rampura Phul	Rampura	Har Kishan
383	30.147 38	75.1660 7	8	7.1	npp	11/5/20 23	13:M3: 38	Bathinda	Rampura Phul	Rampura	Har Kishan
384	30.159	75.1731	8	3.9	npp	11/5/20	13:M3:	Bathinda	Rampura	Rampura	Har Kishan

	03	6				23	38		Phul		
385	30.138 00	75.1510 0	72	23.5	mo d	11/5/20 23	13:M3: 14	Bathinda	Rampura Phul	Rampura	Har Kishan
386	30.271 12	75.3435 1	8	25.8	npp	11/5/20 23	13:M3: 38	Bathinda	Rampura Phul	Rampura	Jeond
387	30.266 00	75.3350 0	67	16.7	mo d	11/5/20 23	13:M3: 14	Bathinda	Rampura Phul	Rampura	Jeond
388	30.294 56	75.3025 1	8	4.1	npp	11/5/20 23	13:M3: 38	Bathinda	Rampura Phul	Rampura	Kararwala
389	30.282 84	75.2952 8	8	4.1	npp	11/5/20 23	13:M3: 38	Bathinda	Rampura Phul	Rampura	Kararwala
390	30.279 33	75.2958 9	8	3.4	npp	11/5/20 23	13:M3: 38	Bathinda	Rampura Phul	Rampura	Kararwala
391	30.178 33	75.2658 3	8	1.7	npp	11/5/20 23	13:M3: 38	Bathinda	Rampura Phul	Rampura	Khokhar
392	30.178 92	75.2703 1	8	2.9	npp	11/5/20 23	13:M3: 38	Bathinda	Rampura Phul	Rampura	Khokhar
393	30.168 40	75.2721 2	8	7.0	npp	11/5/20 23	13:M3: 38	Bathinda	Rampura Phul	Rampura	Khokhar
394	30.202 00	75.3060 0	82	40.7	mo d	11/5/20 23	13:M3: 14	Bathinda	Rampura Phul	Rampura	Khokhar
395	30.218	75.1869	8	5.1	npp	11/5/20	13:M3:	Bathinda	Rampura	Rampura	Kotra Kaura

	64	7				23	38		Phul		
396	30.212 25	75.2783 9	8	2.9	npp	11/5/20 23	13:M3: 38	Bathinda	Rampura Phul	Rampura	Mandi Kalan
397	30.191 76	75.2589 4	8	12.0	npp	11/5/20 23	13:M3: 38	Bathinda	Rampura Phul	Rampura	Mandi Kalan
398	30.208 75	75.2789 9	8	2.9	npp	11/5/20 23	13:M3: 38	Bathinda	Rampura Phul	Rampura	Mandi Kalan
399	30.211 01	75.2418 8	8	2.2	npp	11/5/20 23	13:M3: 38	Bathinda	Rampura Phul	Rampura	Mandi Kalan
400	30.170 09	75.1758 1	8	21.7	npp	11/5/20 23	13:M3: 38	Bathinda	Rampura Phul	Rampura	Nandgarh
401	30.156 70	75.3201 2	8	4.2	npp	11/5/20 23	13:M3: 38	Bathinda	Rampura Phul	Rampura	Pirkote
402	30.236 02	75.2941 1	8	12.6	npp	11/5/20 23	13:M3: 38	Bathinda	Rampura Phul	Rampura	Pithoo
403	30.235 00	75.2930 0	50	8.8	mo d	11/5/20 23	13:M3: 14	Bathinda	Rampura Phul	Rampura	Pithoo
404	30.237 24	75.2478 9	8	17.1	npp	11/5/20 23	13:M3: 38	Bathinda	Rampura Phul	Rampura	Rampura
405	30.240 74	75.2472 9	8	5.0	npp	11/5/20 23	13:M3: 38	Bathinda	Rampura Phul	Rampura	Rampura
406	30.237	75.2410	68	17.9	mo	11/5/20	13:M3:	Bathinda	Rampura	Rampura	Rampura

	00	0			d	23	14		Phul		
407	30.155 54	75.2835 2	8	3.9	npp	11/5/20 23	13:M3: 38	Bathinda	Rampura Phul	Rampura	Sooch
408	30.149 70	75.2937 1	8	6.9	npp	11/5/20 23	13:M3: 38	Bathinda	Rampura Phul	Rampura	Sooch
409	30.150 86	75.3027 0	8	4.4	npp	11/5/20 23	13:M3: 38	Bathinda	Rampura Phul	Rampura	Sooch
410	30.138 01	75.2865 3	8	2.3	npp	11/5/20 23	13:M3: 38	Bathinda	Rampura Phul	Rampura	Sooch
411	30.068 84	75.1152 1	8	7.3	npp	11/5/20 23	13:M3: 38	Bathinda	Talwandi Sabo	Maur	Burj Sema
412	30.075 75	75.0869 1	8	7.4	npp	11/5/20 23	13:M3: 38	Bathinda	Talwandi Sabo	Maur	Cathe Wala
413	30.135 00	75.1340 0	36	12.3	mo d	11/5/20 23	13:M3: 14	Bathinda	Talwandi Sabo	Maur	Chanarthal
414	30.127 59	75.1786 0	8	4.3	npp	11/5/20 23	13:M3: 38	Bathinda	Talwandi Sabo	Maur	Gehri Bara
415	30.101 14	75.2780 5	8	3.9	npp	11/5/20 23	13:M3: 38	Bathinda	Talwandi Sabo	Maur	Ghuman Khurd
416	30.075 34	75.1911 8	8	3.0	npp	11/5/20 23	13:M3: 38	Bathinda	Talwandi Sabo	Maur	Jathri
417	30.051	75.1725	8	10.8	npp	11/5/20	13:M3:	Bathinda	Talwandi	Maur	Jodhpur Pakhar

	47	7				23	38		Sabo		
418	30.100 38	75.0519 6	8	3.1	npp	11/5/20 23	13:M3: 38	Bathinda	Talwandi Sabo	Maur	Kot Bhara
419	30.007 16	75.2713 0	8	8.1	npp	11/5/20 23	13:M3: 38	Bathinda	Talwandi Sabo	Maur	Kotli Khurd
420	30.010 08	75.2662 4	8	7.4	npp	11/5/20 23	13:M3: 38	Bathinda	Talwandi Sabo	Maur	Kotli Khurd
421	30.012 39	75.2841 1	8	3.8	npp	11/5/20 23	13:M3: 38	Bathinda	Talwandi Sabo	Maur	Kotli Khurd
422	30.012 96	75.2886 0	8	4.6	npp	11/5/20 23	13:M3: 38	Bathinda	Talwandi Sabo	Maur	Kotli Khurd
423	30.013 54	75.2930 6	8	4.6	npp	11/5/20 23	13:M3: 38	Bathinda	Talwandi Sabo	Maur	Kotli Khurd
424	30.110 47	75.2672 9	8	7.4	npp	11/5/20 23	13:M3: 38	Bathinda	Talwandi Sabo	Maur	Kuttiwal Khurd
425	30.101 38	75.1967 9	8	4.2	npp	11/5/20 23	13:M3: 38	Bathinda	Talwandi Sabo	Maur	Maiser Khana
426	30.122 92	75.1976 4	8	3.6	npp	11/5/20 23	13:M3: 38	Bathinda	Talwandi Sabo	Maur	Maiser Khana
427	30.100 98	75.1958 7	8	3.0	npp	11/5/20 23	13:M3: 38	Bathinda	Talwandi Sabo	Maur	Maiser Khana
428	30.077	75.2045	8	10.1	npp	11/5/20	13:M3:	Bathinda	Talwandi	Maur	Maur Charthe

	11	3				23	38		Sabo		
429	30.039 82	75.1112 0	8	2.5	npp	11/5/20 23	13:M3: 38	Bathinda	Talwandi Sabo	Maur	Nat
430	30.036 34	75.1118 1	8	2.5	npp	11/5/20 23	13:M3: 38	Bathinda	Talwandi Sabo	Maur	Nat
431	30.151 40	75.0882 4	8	1.4	npp	11/5/20 23	13:M3: 38	Bathinda	Talwandi Sabo	Maur	Rai Khana
432	30.161 26	75.0820 1	8	2.9	npp	11/5/20 23	13:M3: 38	Bathinda	Talwandi Sabo	Maur	Rai Khana
433	30.020 61	75.2370 3	8	3.6	npp	11/5/20 23	13:M3: 38	Bathinda	Talwandi Sabo	Maur	Rajgarh Kube
434	30.122 90	75.2250 1	8	23.3	npp	11/5/20 23	13:M3: 38	Bathinda	Talwandi Sabo	Maur	Ram Nagar
435	30.111 25	75.2178 9	8	7.9	npp	11/5/20 23	13:M3: 38	Bathinda	Talwandi Sabo	Maur	Ram Nagar
436	30.118 00	75.2250 0	62	20.2	mo d	11/5/20 23	13:M3: 14	Bathinda	Talwandi Sabo	Maur	Ram Nagar
437	29.988 86	75.1912 3	8	6.9	npp	11/5/20 23	13:M3: 38	Bathinda	Talwandi Sabo	Maur	Sandoha
438	29.989 82	75.1923 1	8	13.9	npp	11/5/20 23	13:M3: 38	Bathinda	Talwandi Sabo	Maur	Sandoha
439	30.006	75.1848	8	3.1	npp	11/5/20	13:M3:	Bathinda	Talwandi	Maur	Sandoha

	69	6				23	38		Sabo		
440	29.992 94	75.1950 6	8	6.9	npp	11/5/20 23	13:M3: 38	Bathinda	Talwandi Sabo	Maur	Sandoha
441	30.074 30	75.3193 3	8	2.1	npp	11/5/20 23	13:M3: 38	Bathinda	Talwandi Sabo	Maur	Sukha Singh
442	30.021 00	74.9040 0	65	19.3	mo d	11/5/20 23	13:M3: 14	Bathinda	Talwandi Sabo	Sangat	Chak Hira
443	30.012 95	74.8297 7	8	2.2	npp	11/5/20 23	13:M3: 38	Bathinda	Talwandi Sabo	Sangat	Jodhpur Bagga
444	29.989 42	74.8649 2	8	1.9	npp	11/5/20 23	13:M3: 38	Bathinda	Talwandi Sabo	Sangat	Sekhu
445	29.968 72	74.8951 9	8	3.1	npp	11/5/20 23	13:M3: 38	Bathinda	Talwandi Sabo	Sangat	Sekhu
446	29.986 57	74.9499 1	8	2.5	npp	11/5/20 23	13:M3: 38	Bathinda	Talwandi Sabo	Talwandi Sabo	Bagha
447	29.983 01	75.1741 1	8	2.9	npp	11/5/20 23	13:M3: 38	Bathinda	Talwandi Sabo	Talwandi Sabo	Bagwan Pura
448	29.983 60	75.1785 4	8	2.9	npp	11/5/20 23	13:M3: 38	Bathinda	Talwandi Sabo	Talwandi Sabo	Bagwan Pura
449	29.982 00	75.1850 0	68	20.1	mo d	11/5/20 23	13:M3: 14	Bathinda	Talwandi Sabo	Talwandi Sabo	Bagwan Pura
450	29.998	74.9836	8	5.3	npp	11/5/20	13:M3:	Bathinda	Talwandi	Talwandi	Bangi Nihal

	11	3				23	38		Sabo	Sabo	
451	30.02458	74.91650	8	20.4	npp	11/5/2023	13:M3:38	Bathinda	Talwandi Sabo	Talwandi Sabo	Bangi Raghu
452	30.02804	74.91590	8	20.4	npp	11/5/2023	13:M3:38	Bathinda	Talwandi Sabo	Talwandi Sabo	Bangi Raghu
453	30.02400	74.92100	65	18.1	mod	11/5/2023	13:M3:14	Bathinda	Talwandi Sabo	Talwandi Sabo	Bangi Raghu
454	30.01139	75.00368	8	2.9	npp	11/5/2023	13:M3:38	Bathinda	Talwandi Sabo	Talwandi Sabo	Bangi Ruldu
455	30.03700	74.99000	58	14.2	mod	11/5/2023	13:M3:14	Bathinda	Talwandi Sabo	Talwandi Sabo	Bangi Ruldu
456	30.03400	74.97300	71	25.6	mod	11/5/2023	13:M3:14	Bathinda	Talwandi Sabo	Talwandi Sabo	Bangi Ruldu
457	29.98295	75.14697	8	55.9	npp	11/5/2023	13:M3:38	Bathinda	Talwandi Sabo	Talwandi Sabo	Jagga Ram
458	29.97888	75.14314	8	6.6	npp	11/5/2023	13:M3:38	Bathinda	Talwandi Sabo	Talwandi Sabo	Jagga Ram
459	29.97947	75.14757	8	8.9	npp	11/5/2023	13:M3:38	Bathinda	Talwandi Sabo	Talwandi Sabo	Jagga Ram
460	29.98352	75.14355	8	5.8	npp	11/5/2023	13:M3:38	Bathinda	Talwandi Sabo	Talwandi Sabo	Jagga Ram
461	29.975	75.1520	79	36.5	mo	11/5/20	13:M3:	Bathinda	Talwandi	Talwandi	Jagga Ram

	00	0			d	23	14		Sabo	Sabo	
462	30.071 04	75.0516 7	8	2.3	npp	11/5/20 23	13:M3: 38	Bathinda	Talwandi Sabo	Talwandi Sabo	Jiwan Singh
463	29.975 01	74.9966 0	8	3.1	npp	11/5/20 23	13:M3: 38	Bathinda	Talwandi Sabo	Talwandi Sabo	Kamaloo
464	29.978 47	74.9960 0	8	4.6	npp	11/5/20 23	13:M3: 38	Bathinda	Talwandi Sabo	Talwandi Sabo	Kamaloo
465	29.839 23	75.1160 2	8	2.1	npp	11/5/20 23	13:M3: 38	Bathinda	Talwandi Sabo	Talwandi Sabo	Koreana
466	29.842 70	75.1154 3	8	8.7	npp	11/5/20 23	13:M3: 38	Bathinda	Talwandi Sabo	Talwandi Sabo	Koreana
467	29.834 61	75.1348 0	8	5.6	npp	11/5/20 23	13:M3: 38	Bathinda	Talwandi Sabo	Talwandi Sabo	Koreana
468	30.038 50	74.9676 1	8	8.2	npp	11/5/20 23	13:M3: 38	Bathinda	Talwandi Sabo	Talwandi Sabo	Kotbakhtu
469	30.044 31	74.9845 0	8	22.3	npp	11/5/20 23	13:M3: 38	Bathinda	Talwandi Sabo	Talwandi Sabo	Kotbakhtu
470	30.009 09	75.0399 7	8	6.4	npp	11/5/20 23	13:M3: 38	Bathinda	Talwandi Sabo	Talwandi Sabo	Laleana
471	30.006 20	75.0449 7	8	6.8	npp	11/5/20 23	13:M3: 38	Bathinda	Talwandi Sabo	Talwandi Sabo	Laleana
472	30.008	75.0355	8	6.4	npp	11/5/20	13:M3:	Bathinda	Talwandi	Talwandi	Laleana

	51	8				23	38		Sabo	Sabo	
473	29.999 00	75.0350 0	61	16.7	mod	11/5/20 23	13:M3: 14	Bathinda	Talwandi Sabo	Talwandi Sabo	Laleana
474	30.001 00	75.0400 0	67	20.8	mod	11/5/20 23	13:M3: 14	Bathinda	Talwandi Sabo	Talwandi Sabo	Laleana
475	30.038 08	75.1250 6	8	5.2	npp	11/5/20 23	13:M3: 38	Bathinda	Talwandi Sabo	Talwandi Sabo	Lelewala
476	29.943 35	75.0368 2	8	5.3	npp	11/5/20 23	13:M3: 38	Bathinda	Talwandi Sabo	Talwandi Sabo	Malkana
477	29.942 76	75.0324 5	8	5.7	npp	11/5/20 23	13:M3: 38	Bathinda	Talwandi Sabo	Talwandi Sabo	Malkana
478	30.059 22	74.9371 8	8	10.1	npp	11/5/20 23	13:M3: 38	Bathinda	Talwandi Sabo	Talwandi Sabo	Manwala
479	30.035 04	74.9682 1	8	17.5	npp	11/5/20 23	13:M3: 38	Bathinda	Talwandi Sabo	Talwandi Sabo	Manwala
480	29.849 14	75.1638 2	8	3.0	npp	11/5/20 23	13:M3: 38	Bathinda	Talwandi Sabo	Talwandi Sabo	Nathena
481	29.943 79	74.9607 8	8	1.9	npp	11/5/20 23	13:M3: 38	Bathinda	Talwandi Sabo	Talwandi Sabo	Raman Mandi
482	29.957 75	75.0119 3	8	3.3	npp	11/5/20 23	13:M3: 38	Bathinda	Talwandi Sabo	Talwandi Sabo	Raman Mandi
483	30.007	75.1665	8	3.9	npp	11/5/20	13:M3:	Bathinda	Talwandi	Talwandi	Sekhpura

	88	0				23	38		Sabo	Sabo	
484	29.984 09	75.1479 8	8	22.5	npp	11/5/20 23	13:M3: 38	Bathinda	Talwandi Sabo	Talwandi Sabo	Sekhpura
485	29.986 49	75.1735 1	8	6.0	npp	11/5/20 23	13:M3: 38	Bathinda	Talwandi Sabo	Talwandi Sabo	Sekhpura
486	29.987 09	75.1779 3	8	6.0	npp	11/5/20 23	13:M3: 38	Bathinda	Talwandi Sabo	Talwandi Sabo	Sekhpura
487	29.905 17	75.1513 7	8	3.6	npp	11/5/20 23	13:M3: 38	Bathinda	Talwandi Sabo	Talwandi Sabo	Singho
488	29.968 33	75.0908 5	8	5.3	npp	11/5/20 23	13:M3: 38	Bathinda	Talwandi Sabo	Talwandi Sabo	Talwandi Sabo
489	30.016 62	75.0971 7	8	25.2	npp	11/5/20 23	13:M3: 38	Bathinda	Talwandi Sabo	Talwandi Sabo	Talwandi Sabo
490	29.993 42	75.1102 2	8	2.9	npp	11/5/20 23	13:M3: 38	Bathinda	Talwandi Sabo	Talwandi Sabo	Talwandi Sabo
491	30.009 00	75.0860 0	47	10.7	mo d	11/5/20 23	13:M3: 14	Bathinda	Talwandi Sabo	Talwandi Sabo	Talwandi Sabo
492	30.010 00	75.0910 0	61	15.9	mo d	11/5/20 23	13:M3: 14	Bathinda	Talwandi Sabo	Talwandi Sabo	Talwandi Sabo
493	30.722 47	74.6802 3	8	2.3	npp	11/5/20 23	13:M3: 38	Faridkot	Faridkot	Faridkot	Arayian Wala
494	30.737	74.6865	8	3.1	npp	11/5/20	13:M3:	Faridkot	Faridkot	Faridkot	Arayian Wala

	43	0				23	38				
495	30.792 52	74.5537 9	8	1.0	npp	11/5/20 23	13:M3: 38	Faridkot	Faridkot	Faridkot	Arayian Wala
496	30.685 64	74.5888 5	8	5.9	npp	11/5/20 23	13:M3: 38	Faridkot	Faridkot	Faridkot	Behle Wala
497	30.686 00	74.6100 0	38	11.6	mo d	11/5/20 23	13:M3: 14	Faridkot	Faridkot	Faridkot	Behle Wala
498	30.709 88	74.7720 9	8	3.7	npp	11/5/20 23	13:M3: 38	Faridkot	Faridkot	Faridkot	Bheer Bholuwala
499	30.706 42	74.7727 1	8	4.4	npp	11/5/20 23	13:M3: 38	Faridkot	Faridkot	Faridkot	Bheer Bholuwala
500	30.731 00	74.7800 0	73	22.6	mo d	11/5/20 23	13:M3: 14	Faridkot	Faridkot	Faridkot	Bholu Wala
501	30.675 90	74.9261 2	8	6.0	npp	11/5/20 23	13:M3: 38	Faridkot	Faridkot	Faridkot	Chak Bhuria
502	30.675 32	74.9216 8	8	7.4	npp	11/5/20 23	13:M3: 38	Faridkot	Faridkot	Faridkot	Chak Bhuria
503	30.760 99	74.4956 2	8	1.0	npp	11/5/20 23	13:M3: 38	Faridkot	Faridkot	Faridkot	Chak Deep
504	30.747 00	74.6240 0	71	20.7	mo d	11/5/20 23	13:M3: 14	Faridkot	Faridkot	Faridkot	Chak Nehra
505	30.730	74.8722	8	22.5	npp	11/5/20	13:M3:	Faridkot	Faridkot	Faridkot	Chand Baja

	11	7				23	38				
506	30.606 91	74.6731 6	8	3.7	npp	11/5/20 23	13:M3: 38	Faridkot	Faridkot	Faridkot	Dago Romana
507	30.592 57	74.6979 7	8	10.8	npp	11/5/20 23	13:M3: 38	Faridkot	Faridkot	Faridkot	Dago Romana
508	30.606 33	74.6688 0	8	3.7	npp	11/5/20 23	13:M3: 38	Faridkot	Faridkot	Faridkot	Dago Romana
509	30.806 38	74.6582 4	8	1.9	npp	11/5/20 23	13:M3: 38	Faridkot	Faridkot	Faridkot	Dale Wala
510	30.622 97	74.6613 8	8	39.4	npp	11/5/20 23	13:M3: 38	Faridkot	Faridkot	Faridkot	Dana Romana
511	30.731 80	74.4876 2	8	2.6	npp	11/5/20 23	13:M3: 38	Faridkot	Faridkot	Faridkot	Deep Singh
512	30.731 29	74.5097 9	8	3.7	npp	11/5/20 23	13:M3: 38	Faridkot	Faridkot	Faridkot	Deep Singh
513	30.735 82	74.4913 1	8	14.2	npp	11/5/20 23	13:M3: 38	Faridkot	Faridkot	Faridkot	Deep Singh
514	30.734 00	74.4860 0	56	15.1	mo d	11/5/20 23	13:M3: 14	Faridkot	Faridkot	Faridkot	Deep Singh
515	30.691 31	74.8284 1	8	1.6	npp	11/5/20 23	13:M3: 38	Faridkot	Faridkot	Faridkot	Dhudi
516	30.675	74.8673	8	2.6	npp	11/5/20	13:M3:	Faridkot	Faridkot	Faridkot	Dhudi

	22	7				23	38				
517	30.715 63	74.8974 8	8	6.5	npp	11/5/20 23	13:M3: 38	Faridkot	Faridkot	Faridkot	Dhur Kot
518	30.715 04	74.7307 7	8	2.0	npp	11/5/20 23	13:M3: 38	Faridkot	Faridkot	Faridkot	Faridkot
519	30.692 58	74.7213 3	8	4.0	npp	11/5/20 23	13:M3: 38	Faridkot	Faridkot	Faridkot	Faridkot
520	30.686 00	74.7888 3	8	7.0	npp	11/5/20 23	13:M3: 38	Faridkot	Faridkot	Faridkot	Faridkot
521	30.743 11	74.6497 6	8	9.3	npp	11/5/20 23	13:M3: 38	Faridkot	Faridkot	Faridkot	Ghugiana
522	30.751 10	74.6305 0	8	34.8	npp	11/5/20 23	13:M3: 38	Faridkot	Faridkot	Faridkot	Ghugiana
523	30.749 00	74.6300 0	69	17.8	mo d	11/5/20 23	13:M3: 14	Faridkot	Faridkot	Faridkot	Ghugiana
524	30.772 60	74.7115 9	8	1.3	npp	11/5/20 23	13:M3: 38	Faridkot	Faridkot	Faridkot	Gole Wala
525	30.787 01	74.7135 2	8	8.5	npp	11/5/20 23	13:M3: 38	Faridkot	Faridkot	Faridkot	Gole Wala
526	30.790 46	74.7129 1	8	8.5	npp	11/5/20 23	13:M3: 38	Faridkot	Faridkot	Faridkot	Gole Wala
527	30.757	74.7321	8	4.2	npp	11/5/20	13:M3:	Faridkot	Faridkot	Faridkot	Hardialiana

	67	8				23	38				
528	30.754 21	74.7328 0	8	4.2	npp	11/5/20 23	13:M3: 38	Faridkot	Faridkot	Faridkot	Hardialiana
529	30.614 00	74.6530 0	54	31.1	mo d	11/5/20 23	13:M3: 14	Faridkot	Faridkot	Faridkot	Harie Wala
530	30.824 29	74.7403 0	8	6.5	npp	11/5/20 23	13:M3: 38	Faridkot	Faridkot	Faridkot	Hasan Bhatti
531	30.806 41	74.7389 7	8	2.8	npp	11/5/20 23	13:M3: 38	Faridkot	Faridkot	Faridkot	Hasan Bhatti
532	30.796 62	74.7452 1	8	3.2	npp	11/5/20 23	13:M3: 38	Faridkot	Faridkot	Faridkot	Hasan Bhatti
533	30.728 11	74.6168 0	8	4.4	npp	11/5/20 23	13:M3: 38	Faridkot	Faridkot	Faridkot	Jand Wala
534	30.824 00	74.7130 0	61	10.7	mo d	11/5/20 23	13:M3: 14	Faridkot	Faridkot	Faridkot	Kabal Wala
535	30.748 61	74.5598 1	8	2.1	npp	11/5/20 23	13:M3: 38	Faridkot	Faridkot	Faridkot	Kauni
536	30.758 83	74.5313 9	8	5.7	npp	11/5/20 23	13:M3: 38	Faridkot	Faridkot	Faridkot	Kauni
537	30.710 39	74.6689 8	8	2.7	npp	11/5/20 23	13:M3: 38	Faridkot	Faridkot	Faridkot	Machaki Khurd
538	30.708	74.6783	8	10.7	npp	11/5/20	13:M3:	Faridkot	Faridkot	Faridkot	Machaki Khurd

	10	2				23	38				
539	30.717 38	74.8564 0	8	1.9	npp	11/5/20 23	13:M3: 38	Faridkot	Faridkot	Faridkot	Mand Wala
540	30.723 75	74.8779 2	8	2.5	npp	11/5/20 23	13:M3: 38	Faridkot	Faridkot	Faridkot	Mand Wala
541	30.725 00	74.8710 0	78	32.9	mo d	11/5/20 23	13:M3: 14	Faridkot	Faridkot	Faridkot	Mand Wala
542	30.691 96	74.6099 2	8	29.6	npp	11/5/20 23	13:M3: 38	Faridkot	Faridkot	Faridkot	Mani Singh
543	30.685 66	74.6154 9	8	2.4	npp	11/5/20 23	13:M3: 38	Faridkot	Faridkot	Faridkot	Mani Singh
544	30.738 19	74.8256 5	8	3.4	npp	11/5/20 23	13:M3: 38	Faridkot	Faridkot	Faridkot	Moran Wali
545	30.743 96	74.8156 0	8	3.0	npp	11/5/20 23	13:M3: 38	Faridkot	Faridkot	Faridkot	Moran Wali
546	30.735 26	74.7765 9	8	13.9	npp	11/5/20 23	13:M3: 38	Faridkot	Faridkot	Faridkot	Pakhi Kalan
547	30.734 67	74.7721 9	8	13.9	npp	11/5/20 23	13:M3: 38	Faridkot	Faridkot	Faridkot	Pakhi Kalan
548	30.728 00	74.7630 0	56	19.8	mo d	11/5/20 23	13:M3: 14	Faridkot	Faridkot	Faridkot	Pakhi Kalan
549	30.723	74.8192	8	6.6	npp	11/5/20	13:M3:	Faridkot	Faridkot	Faridkot	Pakka

	16	7				23	38				
550	30.791 22	74.7711 9	8	10.2	npp	11/5/20 23	13:M3: 38	Faridkot	Faridkot	Faridkot	Pehlu Wala
551	30.784 89	74.7768 2	8	5.6	npp	11/5/20 23	13:M3: 38	Faridkot	Faridkot	Faridkot	Pehlu Wala
552	30.788 35	74.7762 0	8	10.2	npp	11/5/20 23	13:M3: 38	Faridkot	Faridkot	Faridkot	Pehlu Wala
553	30.787 00	74.7660 0	50	19.0	mo d	11/5/20 23	13:M3: 14	Faridkot	Faridkot	Faridkot	Pehlu Wala
554	30.724 83	74.7245 6	8	10.9	npp	11/5/20 23	13:M3: 38	Faridkot	Faridkot	Faridkot	Pippli
555	30.747 84	74.7115 0	8	1.7	npp	11/5/20 23	13:M3: 38	Faridkot	Faridkot	Faridkot	Pippli
556	30.753 05	74.7240 2	8	5.1	npp	11/5/20 23	13:M3: 38	Faridkot	Faridkot	Faridkot	Pippli
557	30.746 14	74.7252 6	8	3.1	npp	11/5/20 23	13:M3: 38	Faridkot	Faridkot	Faridkot	Pippli
558	30.711 59	74.7313 9	8	2.0	npp	11/5/20 23	13:M3: 38	Faridkot	Faridkot	Faridkot	Pippli
559	30.721 00	74.7290 0	63	21.4	mo d	11/5/20 23	13:M3: 14	Faridkot	Faridkot	Faridkot	Pippli
560	30.647	74.6881	8	10.3	npp	11/5/20	13:M3:	Faridkot	Faridkot	Faridkot	Qila Nau

	73	6				23	38				
561	30.766 86	74.7215 7	8	2.1	npp	11/5/20 23	13:M3: 38	Faridkot	Faridkot	Faridkot	Rajo Wala
562	30.622 43	74.6837 5	8	4.7	npp	11/5/20 23	13:M3: 38	Faridkot	Faridkot	Faridkot	Ratti Rori
563	30.739 48	74.5703 3	8	3.2	npp	11/5/20 23	13:M3: 38	Faridkot	Faridkot	Faridkot	Rupian Wali
564	30.736 04	74.5709 4	8	2.6	npp	11/5/20 23	13:M3: 38	Faridkot	Faridkot	Faridkot	Rupian Wali
565	30.810 00	74.6440 0	68	17.9	mo d	11/5/20 23	13:M3: 14	Faridkot	Faridkot	Faridkot	Sadhan Wala
566	30.725 20	74.5951 0	8	18.5	npp	11/5/20 23	13:M3: 38	Faridkot	Faridkot	Faridkot	Sadhu Wala
567	30.725 78	74.5994 3	8	18.5	npp	11/5/20 23	13:M3: 38	Faridkot	Faridkot	Faridkot	Sadhu Wala
568	30.729 22	74.5988 2	8	10.8	npp	11/5/20 23	13:M3: 38	Faridkot	Faridkot	Faridkot	Sadhu Wala
569	30.720 00	74.6010 0	79	34.4	mo d	11/5/20 23	13:M3: 14	Faridkot	Faridkot	Faridkot	Sadhu Wala
570	30.707 38	74.5672 1	8	9.6	npp	11/5/20 23	13:M3: 38	Faridkot	Faridkot	Faridkot	Sadiq
571	30.710	74.5932	8	6.6	npp	11/5/20	13:M3:	Faridkot	Faridkot	Faridkot	Sadiq

	86	2				23	38				
572	30.702 00	74.5690 0	46	12.9	mod	11/5/20 23	13:M3: 14	Faridkot	Faridkot	Faridkot	Sadiq
573	30.683 37	74.6247 9	8	1.7	npp	11/5/20 23	13:M3: 38	Faridkot	Faridkot	Faridkot	Sher Singh
574	30.776 49	74.6189 3	8	1.3	npp	11/5/20 23	13:M3: 38	Faridkot	Faridkot	Faridkot	Simre Wala
575	30.633 25	74.6328 7	8	2.5	npp	11/5/20 23	13:M3: 38	Faridkot	Faridkot	Faridkot	Sukhan Wala
576	30.640 13	74.6316 5	8	7.4	npp	11/5/20 23	13:M3: 38	Faridkot	Faridkot	Faridkot	Sukhan Wala
577	30.683 72	74.7982 2	8	10.0	npp	11/5/20 23	13:M3: 38	Faridkot	Faridkot	Faridkot	Tehna
578	30.642 85	74.8911 3	8	3.2	npp	11/5/20 23	13:M3: 38	Faridkot	Faridkot	Kot Kapura	Alukh
579	30.657 32	74.8931 1	8	14.7	npp	11/5/20 23	13:M3: 38	Faridkot	Faridkot	Kot Kapura	Bageana
580	30.667 15	74.8868 8	8	10.3	npp	11/5/20 23	13:M3: 38	Faridkot	Faridkot	Kot Kapura	Bageana
581	30.490 39	74.7953 2	8	4.5	npp	11/5/20 23	13:M3: 38	Faridkot	Faridkot	Kot Kapura	Bharon Bhatti
582	30.560	74.8726	8	5.6	npp	11/5/20	13:M3:	Faridkot	Faridkot	Kot Kapura	Dhilwan Kala

	84	8				23	38				
583	30.563 72	74.8676 7	8	6.3	npp	11/5/20 23	13:M3: 38	Faridkot	Faridkot	Kot Kapura	Dhilwan Kala
584	30.573 01	74.8840 7	8	1.7	npp	11/5/20 23	13:M3: 38	Faridkot	Faridkot	Kot Kapura	Dhilwan Kala
585	30.560 26	74.8682 8	8	32.9	npp	11/5/20 23	13:M3: 38	Faridkot	Faridkot	Kot Kapura	Dhilwan Kala
586	30.557 96	74.8777 0	8	5.6	npp	11/5/20 23	13:M3: 38	Faridkot	Faridkot	Kot Kapura	Dhilwan Kala
587	30.562 00	74.8720 0	57	19.4	mo d	11/5/20 23	13:M3: 14	Faridkot	Faridkot	Kot Kapura	Dhilwan Kala
588	30.587 00	74.6970 0	53	10.4	mo d	11/5/20 23	13:M3: 14	Faridkot	Faridkot	Kot Kapura	Fede Kalan
589	30.484 63	74.8052 9	9	9.6	npp	11/5/20 23	13:M3: 38	Faridkot	Faridkot	Kot Kapura	Hari Nau
590	30.644 03	74.9271 6	8	8.0	npp	11/5/20 23	13:M3: 38	Faridkot	Faridkot	Kot Kapura	Jewan Wala
591	30.647 51	74.9265 5	8	8.0	npp	11/5/20 23	13:M3: 38	Faridkot	Faridkot	Kot Kapura	Jewan Wala
592	30.672 42	74.9267 2	8	6.0	npp	11/5/20 23	13:M3: 38	Faridkot	Faridkot	Kot Kapura	Jewan Wala
593	30.640	74.9277	8	2.8	npp	11/5/20	13:M3:	Faridkot	Faridkot	Kot Kapura	Jewan Wala

	55	7				23	38				
594	30.521 39	74.7094 9	8	7.4	npp	11/5/20 23	13:M3: 38	Faridkot	Faridkot	Kot Kapura	Khara
595	30.527 75	74.7306 4	8	9.5	npp	11/5/20 23	13:M3: 38	Faridkot	Faridkot	Kot Kapura	Khara
596	30.545 00	74.7275 8	8	7.7	npp	11/5/20 23	13:M3: 38	Faridkot	Faridkot	Kot Kapura	Khara
597	30.518 00	74.7030 0	61	13.5	mo d	11/5/20 23	13:M3: 14	Faridkot	Faridkot	Kot Kapura	Khara
598	30.557 33	74.8462 9	8	6.3	npp	11/5/20 23	13:M3: 38	Faridkot	Faridkot	Kot Kapura	Kot Kapura
599	30.554 36	74.7974 4	8	5.4	npp	11/5/20 23	13:M3: 38	Faridkot	Faridkot	Kot Kapura	Kot Kapura
600	30.548 69	74.8613 1	8	16.1	npp	11/5/20 23	13:M3: 38	Faridkot	Faridkot	Kot Kapura	Kot Kapura
601	30.559 00	74.8550 0	68	19.6	mo d	11/5/20 23	13:M3: 14	Faridkot	Faridkot	Kot Kapura	Kot Kapura
602	30.609 30	74.8789 7	8	5.5	npp	11/5/20 23	13:M3: 38	Faridkot	Faridkot	Kot Kapura	Panj Granai
603	30.584 12	74.9408 9	8	3.5	npp	11/5/20 23	13:M3: 38	Faridkot	Faridkot	Kot Kapura	Sevian
604	30.574	74.9515	8	3.5	npp	11/5/20	13:M3:	Faridkot	Faridkot	Kot Kapura	Sevian

	87	8				23	38				
605	30.663 09	74.8830 6	8	5.5	npp	11/5/20 23	13:M3: 38	Faridkot	Faridkot	Kot Kapura	Sirsari
606	30.652 10	74.8804 8	8	2.2	npp	11/5/20 23	13:M3: 38	Faridkot	Faridkot	Kot Kapura	Sirsari
607	30.652 68	74.8848 9	8	3.6	npp	11/5/20 23	13:M3: 38	Faridkot	Faridkot	Kot Kapura	Sirsari
608	30.511 69	74.7691 9	8	11.5	npp	11/5/20 23	13:M3: 38	Faridkot	Faridkot	Kot Kapura	Thara
609	30.553 77	74.7930 7	8	5.4	npp	11/5/20 23	13:M3: 38	Faridkot	Faridkot	Kot Kapura	Vara Daraka
610	30.546 00	74.7870 0	75	29.1	mo d	11/5/20 23	13:M3: 14	Faridkot	Faridkot	Kot Kapura	Vara Daraka
611	30.506 52	74.9183 2	8	8.5	npp	11/5/20 23	13:M3: 38	Faridkot	Jaito	Jaiton	Bahbel Khurd
612	30.503 05	74.9189 3	8	3.0	npp	11/5/20 23	13:M3: 38	Faridkot	Jaito	Jaiton	Bahbel Khurd
613	30.458 00	74.9930 0	68	16.4	mo d	11/5/20 23	13:M3: 14	Faridkot	Jaito	Jaiton	Baja Khana
614	30.521 55	74.9790 5	8	4.1	npp	11/5/20 23	13:M3: 38	Faridkot	Jaito	Jaiton	Bargari
615	30.553	74.9508	8	18.6	npp	11/5/20	13:M3:	Faridkot	Jaito	Jaiton	Burj Harika

	42	0				23	38				
616	30.553 00	74.9450 0	56	11.0	mod	11/5/20 23	13:M3: 14	Faridkot	Jaito	Jaiton	Burj Harika
617	30.540 69	74.9893 3	8	3.8	npp	11/5/20 23	13:M3: 38	Faridkot	Jaito	Jaiton	Burj Jawahar
618	30.467 26	74.9242 6	8	4.5	npp	11/5/20 23	13:M3: 38	Faridkot	Jaito	Jaiton	Dal Singh
619	30.418 68	74.9327 9	8	4.2	npp	11/5/20 23	13:M3: 38	Faridkot	Jaito	Jaiton	Fatehgarh/phateh garh
620	30.404 62	75.0509 7	8	9.3	npp	11/5/20 23	13:M3: 38	Faridkot	Jaito	Jaiton	Ghania
621	30.426 78	74.9674 8	8	6.3	npp	11/5/20 23	13:M3: 38	Faridkot	Jaito	Jaiton	Gobind Garh
622	30.419 26	74.9642 8	8	5.7	npp	11/5/20 23	13:M3: 38	Faridkot	Jaito	Jaiton	Gobind Garh
623	30.427 37	74.9719 0	8	6.3	npp	11/5/20 23	13:M3: 38	Faridkot	Jaito	Jaiton	Gobind Garh
624	30.405 94	74.9711 2	8	5.8	npp	11/5/20 23	13:M3: 38	Faridkot	Jaito	Jaiton	Gobind Garh
625	30.511 69	74.9853 2	8	8.8	npp	11/5/20 23	13:M3: 38	Faridkot	Jaito	Jaiton	Gondara
626	30.504	74.9865	8	1.7	npp	11/5/20	13:M3:	Faridkot	Jaito	Jaiton	Gondara

	73	3				23	38				
627	30.502 00	74.9810 0	64	14.2	mo d	11/5/20 23	13:M3: 14	Faridkot	Jaito	Jaiton	Gondara
628	30.506 53	74.8912 6	8	3.2	npp	11/5/20 23	13:M3: 38	Faridkot	Jaito	Jaiton	Gurusar
629	30.466 09	74.9154 4	8	7.0	npp	11/5/20 23	13:M3: 38	Faridkot	Jaito	Jaiton	Jaito Rural
630	30.422 15	74.9321 7	8	10.3	npp	11/5/20 23	13:M3: 38	Faridkot	Jaito	Jaiton	Jaito Rural
631	30.440 66	74.9379 4	8	14.1	npp	11/5/20 23	13:M3: 38	Faridkot	Jaito	Jaiton	Jaito Rural
632	30.432 54	74.9033 2	8	1.9	npp	11/5/20 23	13:M3: 38	Faridkot	Jaito	Jaiton	Jaito Rural
633	30.420 92	74.8156 4	8	3.4	npp	11/5/20 23	13:M3: 38	Faridkot	Jaito	Jaiton	Krirwali
634	30.417 46	74.8162 5	8	1.9	npp	11/5/20 23	13:M3: 38	Faridkot	Jaito	Jaiton	Krirwali
635	30.483 02	74.9893 3	8	3.5	npp	11/5/20 23	13:M3: 38	Faridkot	Jaito	Jaiton	Lamb Wali
636	30.463 32	75.0018 5	8	4.0	npp	11/5/20 23	13:M3: 38	Faridkot	Jaito	Jaiton	Lamb Wali
637	30.402	74.7564	8	2.5	npp	11/5/20	13:M3:	Faridkot	Jaito	Jaiton	Rameana

	45	4				23	38				
638	30.413 95	74.7633 1	8	2.6	npp	11/5/20 23	13:M3: 38	Faridkot	Jaito	Jaiton	Rameana
639	30.415 72	74.8031 5	8	5.9	npp	11/5/20 23	13:M3: 38	Faridkot	Jaito	Jaiton	Rameana
640	30.453 25	74.8457 5	8	8.2	npp	11/5/20 23	13:M3: 38	Faridkot	Jaito	Jaiton	Ramu Wala
641	30.453 83	74.8501 3	8	8.2	npp	11/5/20 23	13:M3: 38	Faridkot	Jaito	Jaiton	Ramu Wala
642	30.450 37	74.8507 4	8	5.2	npp	11/5/20 23	13:M3: 38	Faridkot	Jaito	Jaiton	Ramu Wala
643	30.449 78	74.8463 6	8	5.2	npp	11/5/20 23	13:M3: 38	Faridkot	Jaito	Jaiton	Ramu Wala
644	30.443 00	74.8550 0	60	14.1	mo d	11/5/20 23	13:M3: 14	Faridkot	Jaito	Jaiton	Ramu Wala
645	30.451 69	74.9676 4	8	3.1	npp	11/5/20 23	13:M3: 38	Faridkot	Jaito	Jaiton	Rau Wala
646	30.404 03	75.0465 3	8	4.4	npp	11/5/20 23	13:M3: 38	Faridkot	Jaito	Jaiton	Romana Ajit
647	30.411 71	75.0154 0	8	12.8	npp	11/5/20 23	13:M3: 38	Faridkot	Jaito	Jaiton	Romana Ajit
648	30.390	75.0261	8	2.0	npp	11/5/20	13:M3:	Faridkot	Jaito	Jaiton	Romana Ajit

	62	8				23	38				
649	30.405 29	75.0482 9	8	28.5	npp	11/5/20 23	13:M3: 38	Faridkot	Jaito	Jaiton	Romana Ajit
650	30.398 00	75.0500 0	70	19.1	mo d	11/5/20 23	13:M3: 14	Faridkot	Jaito	Jaiton	Romana Ajit
651	30.457 82	74.8270 2	8	10.0	npp	11/5/20 23	13:M3: 38	Faridkot	Jaito	Jaiton	Rori Kapura
652	30.451 00	74.8350 0	47	11.8	mo d	11/5/20 23	13:M3: 14	Faridkot	Jaito	Jaiton	Rori Kapura
653	30.534 27	74.8863 8	8	3.5	npp	11/5/20 23	13:M3: 38	Faridkot	Jaito	Jaiton	Sarawan
654	30.433 73	74.9662 6	8	3.9	npp	11/5/20 23	13:M3: 38	Faridkot	Jaito	Jaiton	Ukand Wala
655	30.421 56	75.0091 4	8	2.1	npp	11/5/20 23	13:M3: 38	Faridkot	Jaito	Jaiton	Wara Bhai
656	30.604 02	76.2861 9	8	3.1	npp	11/5/20 23	13:M3: 38	Fatehgar h Sahib	Amloh	Amloh	Badali
657	30.604 62	76.2912 0	8	3.1	npp	11/5/20 23	13:M3: 38	Fatehgar h Sahib	Amloh	Amloh	Badali
658	30.667 87	76.3168 0	8	1.9	npp	11/5/20 23	13:M3: 38	Fatehgar h Sahib	Amloh	Amloh	Kotla dadheri
659	30.669	76.3186	8	2.5	npp	11/5/20	13:M3:	Fatehgar	Amloh	Amloh	Kotla dadheri

	93	0				23	38	h Sahib			
660	30.611 99	76.2900 1	8	7.8	npp	11/5/20 23	13:M3: 38	Fatehgar h Sahib	Amloh	Amloh	Kumbhra
661	30.717 00	76.3800 0	75	13.9	mo d	11/5/20 23	13:M3: 14	Fatehgar h Sahib	Bassi Pathanan	Bassi Pathanan	Abdulapur
662	30.750 44	76.4555 7	8	2.7	npp	11/5/20 23	13:M3: 38	Fatehgar h Sahib	Bassi Pathanan	Bassi Pathanan	Alampur
663	30.704 72	76.4212 8	8	4.3	npp	11/5/20 23	13:M3: 38	Fatehgar h Sahib	Bassi Pathanan	Bassi Pathanan	Bassi
664	30.707 82	76.4156 0	8	4.1	npp	11/5/20 23	13:M3: 38	Fatehgar h Sahib	Bassi Pathanan	Bassi Pathanan	Bassi
665	30.709 71	76.3997 6	8	7.3	npp	11/5/20 23	13:M3: 38	Fatehgar h Sahib	Bassi Pathanan	Bassi Pathanan	Bassi
666	30.686 29	76.3931 6	8	1.9	npp	11/5/20 23	13:M3: 38	Fatehgar h Sahib	Bassi Pathanan	Bassi Pathanan	Bassi
667	30.701 00	76.4050 0	65	7.5	mo d	11/5/20 23	13:M3: 14	Fatehgar h Sahib	Bassi Pathanan	Bassi Pathanan	Bassi
668	30.692 17	76.4752 9	8	5.4	npp	11/5/20 23	13:M3: 38	Fatehgar h Sahib	Bassi Pathanan	Bassi Pathanan	Bhangan
669	30.673 59	76.5176 9	8	8.5	npp	11/5/20 23	13:M3: 38	Fatehgar h Sahib	Bassi Pathanan	Bassi Pathanan	Dadiani
670	30.694	76.3660	8	4.0	npp	11/5/20	13:M3:	Fatehgar	Bassi	Bassi	Damheri

	39	7				23	38	h Sahib	Pathanan	Pathanan	
671	30.755 40	76.4339 5	8	5.7	npp	11/5/20 23	13:M3: 38	Fatehgar h Sahib	Bassi Pathanan	Bassi Pathanan	Fatehpur Jattan
672	30.696 00	76.4434 4	8	7.7	npp	11/5/20 23	13:M3: 38	Fatehgar h Sahib	Bassi Pathanan	Bassi Pathanan	Ghumandgarh
673	30.729 97	76.4744 8	8	16.4	npp	11/5/20 23	13:M3: 38	Fatehgar h Sahib	Bassi Pathanan	Bassi Pathanan	Jai Singh
674	30.723 00	76.4710 0	67	14.8	mo d	11/5/20 23	13:M3: 14	Fatehgar h Sahib	Bassi Pathanan	Bassi Pathanan	Jai Singh
675	30.671 69	76.4399 0	8	2.9	npp	11/5/20 23	13:M3: 38	Fatehgar h Sahib	Bassi Pathanan	Bassi Pathanan	Jodh Pur
676	30.724 00	76.4780 0	36	15.6	mo d	11/5/20 23	13:M3: 14	Fatehgar h Sahib	Bassi Pathanan	Bassi Pathanan	Khari Bhai
677	30.725 57	76.5012 9	8	4.0	npp	11/5/20 23	13:M3: 38	Fatehgar h Sahib	Bassi Pathanan	Bassi Pathanan	Lollon
678	30.678 49	76.4336 2	8	9.8	npp	11/5/20 23	13:M3: 38	Fatehgar h Sahib	Bassi Pathanan	Bassi Pathanan	Mahmood Pur
679	30.742 00	76.4600 0	39	7.0	mo d	11/5/20 23	13:M3: 14	Fatehgar h Sahib	Bassi Pathanan	Bassi Pathanan	Nahanheri
680	30.693 42	76.4936 4	8	4.9	npp	11/5/20 23	13:M3: 38	Fatehgar h Sahib	Bassi Pathanan	Bassi Pathanan	Nand Pur
681	30.694	76.4957	8	6.0	npp	11/5/20	13:M3:	Fatehgar	Bassi	Bassi	Nand Pur

	57	7				23	38	h Sahib	Pathanan	Pathanan	
682	30.690 25	76.4912 3	8	6.6	npp	11/5/20 23	13:M3: 38	Fatehgar h Sahib	Bassi Pathanan	Bassi Pathanan	Nand Pur
683	30.689 08	76.4891 2	8	7.0	npp	11/5/20 23	13:M3: 38	Fatehgar h Sahib	Bassi Pathanan	Bassi Pathanan	Nand Pur
684	30.686 00	76.4940 0	65	11.7	mo d	11/5/20 23	13:M3: 14	Fatehgar h Sahib	Bassi Pathanan	Bassi Pathanan	Nand Pur
685	30.739 00	76.4460 0	60	10.2	mo d	11/5/20 23	13:M3: 14	Fatehgar h Sahib	Bassi Pathanan	Bassi Pathanan	Noganwan
686	30.714 48	76.4717 3	8	3.9	npp	11/5/20 23	13:M3: 38	Fatehgar h Sahib	Bassi Pathanan	Bassi Pathanan	Ramgarh
687	30.722 00	76.4650 0	79	26.2	mo d	11/5/20 23	13:M3: 14	Fatehgar h Sahib	Bassi Pathanan	Bassi Pathanan	Ramgarh
688	30.713 00	76.4730 0	90	48.6	mo d	11/5/20 23	13:M3: 14	Fatehgar h Sahib	Bassi Pathanan	Bassi Pathanan	Ramgarh
689	30.743 01	76.4567 6	8	8.8	npp	11/5/20 23	13:M3: 38	Fatehgar h Sahib	Bassi Pathanan	Bassi Pathanan	Rampur Kalran
690	30.742 40	76.4516 5	8	8.8	npp	11/5/20 23	13:M3: 38	Fatehgar h Sahib	Bassi Pathanan	Bassi Pathanan	Rampur Kalran
691	30.683 40	76.4121 2	8	5.0	npp	11/5/20 23	13:M3: 38	Fatehgar h Sahib	Bassi Pathanan	Bassi Pathanan	Shahidgarh
692	30.681	76.4146	8	11.7	npp	11/5/20	13:M3:	Fatehgar	Bassi	Bassi	Shahidgarh

	27	7				23	38	h Sahib	Pathanan	Pathanan	
693	30.679 08	76.4076 3	8	3.1	npp	11/5/20 23	13:M3: 38	Fatehgar h Sahib	Bassi Pathanan	Bassi Pathanan	Shahidgarh
694	30.654 99	76.4581 1	8	22.5	npp	11/5/20 23	13:M3: 38	Fatehgar h Sahib	Bassi Pathanan	Khera	Kotla Faazal
695	30.651 28	76.4587 1	8	22.5	npp	11/5/20 23	13:M3: 38	Fatehgar h Sahib	Bassi Pathanan	Khera	Kotla Faazal
696	30.690 69	76.3666 6	8	12.9	npp	11/5/20 23	13:M3: 38	Fatehgar h Sahib	Fatehgarh Sahib	Bassi Pathanan	Ferojpur
697	30.684 00	76.3660 0	78	18.5	mo d	11/5/20 23	13:M3: 14	Fatehgar h Sahib	Fatehgarh Sahib	Bassi Pathanan	Ferojpur
698	30.659 32	76.4315 0	8	3.0	npp	11/5/20 23	13:M3: 38	Fatehgar h Sahib	Fatehgarh Sahib	Bassi Pathanan	Mir Pur
699	30.625 89	76.4679 6	8	5.3	npp	11/5/20 23	13:M3: 38	Fatehgar h Sahib	Fatehgarh Sahib	Khera	Balahra
700	30.622 18	76.4685 4	8	5.3	npp	11/5/20 23	13:M3: 38	Fatehgar h Sahib	Fatehgarh Sahib	Khera	Balahra
701	30.646 00	76.4470 0	74	13.0	mo d	11/5/20 23	13:M3: 14	Fatehgar h Sahib	Fatehgarh Sahib	Khera	Bhaironpur
702	30.606 00	76.5050 0	86	37.5	mo d	11/5/20 23	13:M3: 14	Fatehgar h Sahib	Fatehgarh Sahib	Khera	Dangerian
703	30.640	76.4916	8	2.6	npp	11/5/20	13:M3:	Fatehgar	Fatehgarh	Khera	Isherhale

	10	9				23	38	h Sahib	Sahib		
704	30.626 99	76.5407 7	8	4.8	npp	11/5/20 23	13:M3: 38	Fatehgar h Sahib	Fatehgarh Sahib	Khera	Nandiali
705	30.634 45	76.5395 8	8	4.8	npp	11/5/20 23	13:M3: 38	Fatehgar h Sahib	Fatehgarh Sahib	Khera	Nandiali
706	30.648 00	76.4600 0	87	39.8	mo d	11/5/20 23	13:M3: 14	Fatehgar h Sahib	Fatehgarh Sahib	Khera	Peerjain
707	30.622 79	76.4736 4	8	5.3	npp	11/5/20 23	13:M3: 38	Fatehgar h Sahib	Fatehgarh Sahib	Khera	Ramgarh Sainian
708	30.621 00	76.4730 0	70	10.8	mo d	11/5/20 23	13:M3: 14	Fatehgar h Sahib	Fatehgarh Sahib	Khera	Ramgarh Sainian
709	30.551 54	76.4298 8	8	5.2	npp	11/5/20 23	13:M3: 38	Fatehgar h Sahib	Fatehgarh Sahib	Sirhind	Barkatpur
710	30.511 00	76.3770 0	40	10.6	mo d	11/5/20 23	13:M3: 14	Fatehgar h Sahib	Fatehgarh Sahib	Sirhind	Chanarthal Khurd
711	30.477 58	76.4108 2	8	2.0	npp	11/5/20 23	13:M3: 38	Fatehgar h Sahib	Fatehgarh Sahib	Sirhind	Gunia Majra
712	30.631 61	76.3277 5	8	2.9	npp	11/5/20 23	13:M3: 38	Fatehgar h Sahib	Fatehgarh Sahib	Sirhind	Harbanspura
713	30.571 81	76.3495 3	8	3.9	npp	11/5/20 23	13:M3: 38	Fatehgar h Sahib	Fatehgarh Sahib	Sirhind	Khare
714	30.590	76.4269	8	5.8	npp	11/5/20	13:M3:	Fatehgar	Fatehgarh	Sirhind	Kotla Suleman

	77	3				23	38	h Sahib	Sahib		
715	30.538 00	76.4210 0	77	18.4	mod	11/5/20 23	13:M3: 14	Fatehgar h Sahib	Fatehgarh Sahib	Sirhind	Lator
716	30.566 00	76.3430 0	64	7.8	mod	11/5/20 23	13:M3: 14	Fatehgar h Sahib	Fatehgarh Sahib	Sirhind	Mirpur
717	30.581 00	76.4250 0	66	7.3	mod	11/5/20 23	13:M3: 14	Fatehgar h Sahib	Fatehgarh Sahib	Sirhind	Nbipur
718	30.511 52	76.3797 1	8	5.3	npp	11/5/20 23	13:M3: 38	Fatehgar h Sahib	Fatehgarh Sahib	Sirhind	Rudki
719	30.528 73	76.3974 8	8	16.4	npp	11/5/20 23	13:M3: 38	Fatehgar h Sahib	Fatehgarh Sahib	Sirhind	Rudki
720	30.573 78	76.3473 0	8	4.1	npp	11/5/20 23	13:M3: 38	Fatehgar h Sahib	Fatehgarh Sahib	Sirhind	Sidhwan
721	30.569 49	76.3428 6	8	4.1	npp	11/5/20 23	13:M3: 38	Fatehgar h Sahib	Fatehgarh Sahib	Sirhind	Sidhwan
722	30.571 18	76.3445 1	8	4.3	npp	11/5/20 23	13:M3: 38	Fatehgar h Sahib	Fatehgarh Sahib	Sirhind	Sidhwan
723	30.576 27	76.3366 5	8	7.3	npp	11/5/20 23	13:M3: 38	Fatehgar h Sahib	Fatehgarh Sahib	Sirhind	Sidhwan
724	30.594 11	76.3286 5	8	1.5	npp	11/5/20 23	13:M3: 38	Fatehgar h Sahib	Fatehgarh Sahib	Sirhind	Sondha
725	30.807	76.3815	8	3.2	npp	11/5/20	13:M3:	Fatehgar	Khamanon	Khamanon	Amrala

	51	3				23	38	h Sahib			
726	30.832 84	76.3722 7	8	2.9	npp	11/5/20 23	13:M3: 38	Fatehgar h Sahib	Khamanon	Khamanon	Badhesh Kalan
727	30.837 00	76.3600 0	68	6.7	mo d	11/5/20 23	13:M3: 14	Fatehgar h Sahib	Khamanon	Khamanon	Badhesh Kalan
728	30.773 30	76.3637 3	8	3.4	npp	11/5/20 23	13:M3: 38	Fatehgar h Sahib	Khamanon	Khamanon	Badhesh Khurd
729	30.766 50	76.3390 4	8	3.3	npp	11/5/20 23	13:M3: 38	Fatehgar h Sahib	Khamanon	Khamanon	Badla
730	30.758 49	76.3351 7	8	7.4	npp	11/5/20 23	13:M3: 38	Fatehgar h Sahib	Khamanon	Khamanon	Badla
731	30.839 64	76.3660 0	8	8.2	npp	11/5/20 23	13:M3: 38	Fatehgar h Sahib	Khamanon	Khamanon	Bathan Khurd
732	30.780 08	76.3574 8	8	8.3	npp	11/5/20 23	13:M3: 38	Fatehgar h Sahib	Khamanon	Khamanon	Bhamian
733	30.776 38	76.3580 8	8	8.3	npp	11/5/20 23	13:M3: 38	Fatehgar h Sahib	Khamanon	Khamanon	Bhamian
734	30.775 00	76.3520 0	49	8.6	mo d	11/5/20 23	13:M3: 14	Fatehgar h Sahib	Khamanon	Khamanon	Bhamian
735	30.798 99	76.3415 2	8	5.7	npp	11/5/20 23	13:M3: 38	Fatehgar h Sahib	Khamanon	Khamanon	Bir Ram
736	30.764	76.3858	8	5.1	npp	11/5/20	13:M3:	Fatehgar	Khamanon	Khamanon	Burj

	68	0				23	38	h Sahib			
737	30.805 25	76.2993 1	8	2.9	npp	11/5/20 23	13:M3: 38	Fatehgar h Sahib	Khamanon	Khamanon	Faror
738	30.795 98	76.3162 4	8	4.5	npp	11/5/20 23	13:M3: 38	Fatehgar h Sahib	Khamanon	Khamanon	Faror
739	30.842 70	76.3914 4	8	1.2	npp	11/5/20 23	13:M3: 38	Fatehgar h Sahib	Khamanon	Khamanon	Harwara Kalan
740	30.837 80	76.3507 7	8	4.1	npp	11/5/20 23	13:M3: 38	Fatehgar h Sahib	Khamanon	Khamanon	Manela
741	30.861 86	76.3314 3	8	3.1	npp	11/5/20 23	13:M3: 38	Fatehgar h Sahib	Khamanon	Khamanon	Raipur Raian
742	30.794 59	76.3680 7	8	3.8	npp	11/5/20 23	13:M3: 38	Fatehgar h Sahib	Khamanon	Khamanon	Ranwan
743	30.773 22	76.3147 7	8	6.5	npp	11/5/20 23	13:M3: 38	Fatehgar h Sahib	Khamanon	Khamanon	Reea
744	30.775 10	76.3170 8	8	6.1	npp	11/5/20 23	13:M3: 38	Fatehgar h Sahib	Khamanon	Khamanon	Reea
745	30.142 40	74.1736 5	8	3.3	npp	11/5/20 23	13:M3: 38	Fazilka	Abohar	Abohar	Abohar
746	30.233 83	74.3076 9	8	2.7	npp	11/5/20 23	13:M3: 38	Fazilka	Abohar	Abohar	Bahangala
747	30.181	74.2012	8	1.5	npp	11/5/20	13:M3:	Fazilka	Abohar	Abohar	Burj Mohar

	02	7				23	38				
748	30.180 89	74.2008 1	8	1.4	npp	11/5/20 23	13:M3: 38	Fazilka	Abohar	Abohar	Burj Mohar
749	30.243 88	74.2541 8	8	3.8	npp	11/5/20 23	13:M3: 38	Fazilka	Abohar	Abohar	Dharang Wala
750	30.125 42	74.3786 0	8	5.1	npp	11/5/20 23	13:M3: 38	Fazilka	Abohar	Abohar	Jodh Pur
751	30.121 16	74.2459 9	8	12.7	npp	11/5/20 23	13:M3: 38	Fazilka	Abohar	Abohar	Kalatiba
752	30.223 97	74.2105 6	8	5.7	npp	11/5/20 23	13:M3: 38	Fazilka	Abohar	Abohar	Rohrianwali
753	30.042 15	74.1061 2	8	4.1	npp	11/5/20 23	13:M3: 38	Fazilka	Abohar	Abohar	Rukanpura Urf
754	30.045 53	74.1055 0	8	4.1	npp	11/5/20 23	13:M3: 38	Fazilka	Abohar	Abohar	Rukanpura Urf
755	30.101 15	74.1513 1	8	5.2	npp	11/5/20 23	13:M3: 38	Fazilka	Abohar	Khuian Sarwar	Dharam Pura
756	30.116 71	74.0766 2	8	0.7	npp	11/5/20 23	02:M3: 21	Fazilka	Abohar	Khuian Sarwar	Khuyan Sarwar
757	30.411 77	74.2601 5	8	3.4	npp	11/5/20 23	13:M3: 38	Fazilka	Fazilka	Arniwala Sheikh Subanpur	Jand Wala

758	30.269 27	74.2366 4	8	4.0	npp	11/5/20 23	13:M3: 38	Fazilka	Fazilka	Arniwala Sheikh Subanpur	Murad Wala Bhomgarh
759	30.283 53	74.2641 7	8	7.3	npp	11/5/20 23	13:M3: 38	Fazilka	Fazilka	Arniwala Sheikh Subanpur	Murad Wala Bhomgarh
760	30.425 07	73.9788 4	8	3.6	npp	11/5/20 23	13:M3: 38	Fazilka	Fazilka	Fazilka	Gul Shah
761	30.421 70	73.9794 7	8	3.6	npp	11/5/20 23	13:M3: 38	Fazilka	Fazilka	Fazilka	Gul Shah
762	30.414 85	73.9552 0	8	3.5	npp	11/5/20 23	13:M3: 38	Fazilka	Fazilka	Fazilka	Jiwan Pura
763	30.479 60	74.0164 6	8	1.4	npp	11/5/20 23	13:M3: 38	Fazilka	Fazilka	Fazilka	Kanwanwali
764	30.412 00	73.9760 0	68	24.0	mo d	11/5/20 23	13:M3: 14	Fazilka	Fazilka	Fazilka	Mohammed Pira
765	30.352 52	73.9833 0	8	5.8	npp	11/5/20 23	13:M3: 38	Fazilka	Fazilka	Fazilka	O dian Wali
766	30.352 14	73.9069 4	8	6.8	npp	11/5/20 23	13:M3: 38	Fazilka	Fazilka	Fazilka	Pacca
767	30.370 30	73.9082 6	8	15.9	npp	11/5/20 23	13:M3: 38	Fazilka	Fazilka	Fazilka	Pacca
768	30.361	73.9070	44	12.6	mo	11/5/20	13:M3:	Fazilka	Fazilka	Fazilka	Pacca

	00	0			d	23	14				
769	30.416 87	74.0443 6	8	2.5	npp	11/5/20 23	13:M3: 38	Fazilka	Fazilka	Fazilka	Panchanwali
770	30.480 01	74.1743 5	8	6.2	npp	11/5/20 23	13:M3: 38	Fazilka	Fazilka	Jalalabad	Hauj Gandharh
771	30.282 00	73.9750 0	37	11.8	mo d	11/5/20 23	13:M3: 14	Fazilka	Fazilka	Khuian Sarwar	Muradwala Dal Singh
772	30.199 08	74.0060 8	8	3.4	npp	11/5/20 23	13:M3: 38	Fazilka	Fazilka	Khuian Sarwar	Rupnagar
773	30.296 27	73.9767 1	8	14.8	npp	11/5/20 23	13:M3: 38	Fazilka	Fazilka	Khuian Sarwar	Sauna Urf
774	30.292 90	73.9773 3	8	14.8	npp	11/5/20 23	13:M3: 38	Fazilka	Fazilka	Khuian Sarwar	Sauna Urf
775	30.298 00	73.9891 4	8	4.4	npp	11/5/20 23	13:M3: 38	Fazilka	Fazilka	Khuian Sarwar	Sauna Urf
776	30.287 22	73.9614 0	8	3.5	npp	11/5/20 23	13:M3: 38	Fazilka	Fazilka	Khuian Sarwar	Sauna Urf
777	30.293 00	73.9720 0	50	13.2	mo d	11/5/20 23	13:M3: 14	Fazilka	Fazilka	Khuian Sarwar	Sauna Urf
778	30.336 36	74.0160 8	8	1.8	npp	11/5/20 23	13:M3: 38	Fazilka	Fazilka	Khuian Sarwar	Subhana
779	30.671	74.3273	8	11.3	npp	11/5/20	13:M3:	Fazilka	Jalalabad	Guruhar	Bhuran Bhatti

	52	5				23	38			Sahai	
780	30.624 92	74.3395 1	8	8.1	npp	11/5/20 23	13:M3: 38	Fazilka	Jalalabad	Guruhar Sahai	Burwala
781	30.598 80	74.3529 6	8	3.0	npp	11/5/20 23	13:M3: 38	Fazilka	Jalalabad	Guruhar Sahai	Chak Saido
782	30.677 54	74.2435 2	8	5.0	npp	11/5/20 23	13:M3: 38	Fazilka	Jalalabad	Guruhar Sahai	Dulle Ke
783	30.636 88	74.3554 8	8	6.3	npp	11/5/20 23	13:M3: 38	Fazilka	Jalalabad	Guruhar Sahai	Jamal Garh
784	30.674 99	74.3529 3	8	6.5	npp	11/5/20 23	13:M3: 38	Fazilka	Jalalabad	Guruhar Sahai	Malik Zada
785	30.648 80	74.3402 1	8	3.1	npp	11/5/20 23	13:M3: 38	Fazilka	Jalalabad	Guruhar Sahai	Moran Wala
786	30.656 15	74.3170 6	8	1.5	npp	11/5/20 23	13:M3: 38	Fazilka	Jalalabad	Guruhar Sahai	Sher Mohammad
787	30.655 46	74.2605 9	8	3.4	npp	11/5/20 23	13:M3: 38	Fazilka	Jalalabad	Guruhar Sahai	Thara Singh
788	30.467 37	74.2846 5	8	5.3	npp	11/5/20 23	13:M3: 38	Fazilka	Jalalabad	Jalalabad	Chak Gheru
789	30.467 95	74.2888 7	8	6.1	npp	11/5/20 23	13:M3: 38	Fazilka	Jalalabad	Jalalabad	Chak Khuranj
790	30.470	74.3057	8	3.8	npp	11/5/20	13:M3:	Fazilka	Jalalabad	Jalalabad	Chak Khuranj

	27	8				23	38				
791	30.539 78	74.1512 8	8	6.6	npp	11/5/20 23	13:M3: 38	Fazilka	Jalalabad	Jalalabad	Chak Mochan
792	30.580 67	74.1955 8	8	2.8	npp	11/5/20 23	13:M3: 38	Fazilka	Jalalabad	Jalalabad	Chak Sona
793	30.568 33	74.2324 5	8	3.7	npp	11/5/20 23	13:M3: 38	Fazilka	Jalalabad	Jalalabad	Chak Totian
794	30.460 00	74.2840 0	37	10.4	mo d	11/5/20 23	13:M3: 14	Fazilka	Jalalabad	Jalalabad	Khuranj
795	30.577 08	74.1444 4	8	2.9	npp	11/5/20 23	13:M3: 38	Fazilka	Jalalabad	Jalalabad	Lamochar Kalan Uttarh
796	30.492 83	74.2670 1	8	3.8	npp	11/5/20 23	13:M3: 38	Fazilka	Jalalabad	Jalalabad	Pali Wala
797	30.464 04	74.3112 5	8	3.3	npp	11/5/20 23	13:M3: 38	Fazilka	Jalalabad	Jalalabad	Ratta Khera
798	31.025 87	74.6615 6	8	5.5	npp	11/5/20 23	13:M3: 38	Firozpur	Firozpur	Firozpur	Akhuwala
799	31.058 86	74.7505 5	8	17.9	npp	11/5/20 23	13:M3: 38	Firozpur	Firozpur	Firozpur	Arif Ke
800	31.052 00	74.7490 0	64	22.5	mo d	11/5/20 23	13:M3: 14	Firozpur	Firozpur	Firozpur	Arif Ke
801	31.014	74.6816	8	2.5	npp	11/5/20	13:M3:	Firozpur	Firozpur	Firozpur	Attari

	35	3				23	38				
802	31.050 17	74.7384 9	8	2.7	npp	11/5/20 23	13:M3: 38	Firozpur	Firozpur	Firozpur	Baghe Wala
803	31.050 75	74.7429 1	8	2.7	npp	11/5/20 23	13:M3: 38	Firozpur	Firozpur	Firozpur	Baghe Wala
804	30.844 66	74.5488 7	8	12.2	npp	11/5/20 23	13:M3: 38	Firozpur	Firozpur	Firozpur	Bhabra Azim
805	30.839 00	74.5580 0	49	13.5	mo d	11/5/20 23	13:M3: 14	Firozpur	Firozpur	Firozpur	Bhabra Azim
806	30.901 79	74.6466 3	8	4.1	npp	11/5/20 23	13:M3: 38	Firozpur	Firozpur	Firozpur	Bootewala
807	30.898 92	74.6516 3	8	28.2	npp	11/5/20 23	13:M3: 38	Firozpur	Firozpur	Firozpur	Bootewala
808	30.808 00	74.5710 0	74	25.8	mo d	11/5/20 23	13:M3: 14	Firozpur	Firozpur	Firozpur	Chak Roran
809	30.816 04	74.5717 8	8	12.0	npp	11/5/20 23	13:M3: 38	Firozpur	Firozpur	Firozpur	Chuhar Khilchi
810	30.842 00	74.5760 0	48	11.2	mo d	11/5/20 23	13:M3: 14	Firozpur	Firozpur	Firozpur	Dhira Patra
811	30.998 79	74.6169 9	8	4.1	npp	11/5/20 23	13:M3: 38	Firozpur	Firozpur	Firozpur	Dulchi Ke
812	30.998	74.6126	8	4.1	npp	11/5/20	13:M3:	Firozpur	Firozpur	Firozpur	Dulchi Ke

	22	1				23	38				
813	31.017 20	74.6226 7	8	25.9	npp	11/5/20 23	13:M3: 38	Firozpur	Firozpur	Firozpur	Dulchi Ke
814	31.003 00	74.6180 0	74	24.4	mo d	11/5/20 23	13:M3: 14	Firozpur	Firozpur	Firozpur	Dulchi Ke
815	30.860 17	74.5594 3	8	10.2	npp	11/5/20 23	13:M3: 38	Firozpur	Firozpur	Firozpur	Game Wala
816	31.019 43	74.5595 5	8	4.6	npp	11/5/20 23	13:M3: 38	Firozpur	Firozpur	Firozpur	Gatti Rahimke
817	30.904 62	74.5879 7	8	12.7	npp	11/5/20 23	13:M3: 38	Firozpur	Firozpur	Firozpur	Ghiniwala
818	30.965 72	74.6756 1	8	8.3	npp	11/5/20 23	13:M3: 38	Firozpur	Firozpur	Firozpur	Gillan Wala
819	30.816 66	74.6028 3	8	4.1	npp	11/5/20 23	13:M3: 38	Firozpur	Firozpur	Firozpur	Gulam Pattra
820	31.082 06	74.7918 3	8	9.2	npp	11/5/20 23	13:M3: 38	Firozpur	Firozpur	Firozpur	Gurditti Wala
821	31.038 64	74.7858 8	8	7.5	npp	11/5/20 23	13:M3: 38	Firozpur	Firozpur	Firozpur	Hmewala
822	31.057 16	74.7916 9	8	15.6	npp	11/5/20 23	13:M3: 38	Firozpur	Firozpur	Firozpur	Jaimal Wala
823	30.934	74.5202	8	4.4	npp	11/5/20	13:M3:	Firozpur	Firozpur	Firozpur	Jalal Wala

	33	5				23	38				
824	30.875 00	74.6220 0	71	21.0	mod	11/5/20 23	13:M3: 14	Firozpur	Firozpur	Firozpur	Jokh Hari
825	31.051 97	74.8062 4	8	3.8	npp	11/5/20 23	13:M3: 38	Firozpur	Firozpur	Firozpur	Kamal Wala
826	31.051 38	74.8018 0	8	3.8	npp	11/5/20 23	13:M3: 38	Firozpur	Firozpur	Firozpur	Kamal Wala
827	31.048 49	74.8068 6	8	2.5	npp	11/5/20 23	13:M3: 38	Firozpur	Firozpur	Firozpur	Kamal Wala
828	31.029 90	74.6653 4	8	5.5	npp	11/5/20 23	13:M3: 38	Firozpur	Firozpur	Firozpur	Kamal Wala
829	31.059 47	74.7821 9	8	4.9	npp	11/5/20 23	13:M3: 38	Firozpur	Firozpur	Firozpur	Kamala Bodla
830	30.902 28	74.5438 0	8	1.3	npp	11/5/20 23	13:M3: 38	Firozpur	Firozpur	Firozpur	Khai
831	30.900 57	74.5574 8	8	14.8	npp	11/5/20 23	13:M3: 38	Firozpur	Firozpur	Firozpur	Khai
832	30.967 94	74.6393 0	8	3.4	npp	11/5/20 23	13:M3: 38	Firozpur	Firozpur	Firozpur	Khushal Singh
833	30.970 47	74.5271 1	8	3.3	npp	11/5/20 23	13:M3: 38	Firozpur	Firozpur	Firozpur	Lamo Char
834	30.832	74.5230	56	17.3	mo	11/5/20	13:M3:	Firozpur	Firozpur	Firozpur	Machhi Wara

	00	0			d	23	14				
835	30.873 83	74.5303 1	8	5.7	npp	11/5/20 23	13:M3: 38	Firozpur	Firozpur	Firozpur	Mahal Singh
836	30.874 41	74.5346 5	8	6.4	npp	11/5/20 23	13:M3: 38	Firozpur	Firozpur	Firozpur	Mahal Singh
837	30.872 47	74.5313 7	8	8.1	npp	11/5/20 23	13:M3: 38	Firozpur	Firozpur	Firozpur	Mahal Singh
838	31.051 27	74.6930 9	8	1.9	npp	11/5/20 23	13:M3: 38	Firozpur	Firozpur	Firozpur	Masteke
839	31.037 43	74.6955 6	8	10.5	npp	11/5/20 23	13:M3: 38	Firozpur	Firozpur	Firozpur	Masteke
840	30.897 71	74.5624 5	8	14.8	npp	11/5/20 23	13:M3: 38	Firozpur	Firozpur	Firozpur	Miran Shah
841	31.044 96	74.7258 5	8	13.7	npp	11/5/20 23	13:M3: 38	Firozpur	Firozpur	Firozpur	Nazam Wala
842	30.887 39	74.6303 8	8	25.5	npp	11/5/20 23	13:M3: 38	Firozpur	Firozpur	Firozpur	Nurpur
843	30.883 94	74.6309 9	8	25.5	npp	11/5/20 23	13:M3: 38	Firozpur	Firozpur	Firozpur	Nurpur
844	30.889 14	74.6309 7	8	24.0	npp	11/5/20 23	13:M3: 38	Firozpur	Firozpur	Firozpur	Nurpur
845	30.885	74.6315	8	24.0	npp	11/5/20	13:M3:	Firozpur	Firozpur	Firozpur	Nurpur

	69	9				23	38				
846	30.878 00	74.6390 0	53	15.9	mod	11/5/20 23	13:M3: 14	Firozpur	Firozpur	Firozpur	Nurpur
847	31.034 49	74.6465 2	8	1.5	npp	11/5/20 23	13:M3: 38	Firozpur	Firozpur	Firozpur	Palha Megha
848	31.012 03	74.6370 5	8	11.1	npp	11/5/20 23	13:M3: 38	Firozpur	Firozpur	Firozpur	Palha Megha
849	31.007 00	74.6350 0	73	21.6	mod	11/5/20 23	13:M3: 14	Firozpur	Firozpur	Firozpur	Palha Megha
850	30.982 25	74.6143 2	8	4.8	npp	11/5/20 23	13:M3: 38	Firozpur	Firozpur	Firozpur	Saide Ke
851	30.982 83	74.6187 0	8	4.8	npp	11/5/20 23	13:M3: 38	Firozpur	Firozpur	Firozpur	Saide Ke
852	31.055 93	74.7284 2	8	2.8	npp	11/5/20 23	13:M3: 38	Firozpur	Firozpur	Firozpur	Sultan Wala
853	30.951 36	74.7006 7	8	13.0	npp	11/5/20 23	13:M3: 38	Firozpur	Firozpur	Ghall Khurd	Baggeke Piple
854	30.969 83	74.7063 9	8	7.5	npp	11/5/20 23	13:M3: 38	Firozpur	Firozpur	Ghall Khurd	Baggeke Piple
855	30.970 41	74.7107 9	8	7.5	npp	11/5/20 23	13:M3: 38	Firozpur	Firozpur	Ghall Khurd	Baggeke Piple
856	30.843	74.8361	8	5.5	npp	11/5/20	13:M3:	Firozpur	Firozpur	Ghall Khurd	Bara Bhai

	99	4				23	38				
857	30.840 52	74.8367 5	8	5.5	npp	11/5/20 23	13:M3: 38	Firozpur	Firozpur	Ghall Khurd	Bara Bhai
858	30.835 00	74.8360 0	62	12.6	mo d	11/5/20 23	13:M3: 14	Firozpur	Firozpur	Ghall Khurd	Bara Bhai
859	30.828 88	74.7214 9	8	4.4	npp	11/5/20 23	13:M3: 38	Firozpur	Firozpur	Ghall Khurd	Bhangar
860	30.832 34	74.7208 8	8	5.3	npp	11/5/20 23	13:M3: 38	Firozpur	Firozpur	Ghall Khurd	Bhangar
861	31.010 34	74.7443 6	8	4.8	npp	11/5/20 23	13:M3: 38	Firozpur	Firozpur	Ghall Khurd	Chugtewala
862	31.006 88	74.7449 7	8	4.8	npp	11/5/20 23	13:M3: 38	Firozpur	Firozpur	Ghall Khurd	Chugtewala
863	31.008 01	74.7414 6	8	4.4	npp	11/5/20 23	13:M3: 38	Firozpur	Firozpur	Ghall Khurd	Chugtewala
864	31.008 59	74.7458 8	8	6.3	npp	11/5/20 23	13:M3: 38	Firozpur	Firozpur	Ghall Khurd	Chugtewala
865	30.891 93	74.7959 9	8	5.7	npp	11/5/20 23	13:M3: 38	Firozpur	Firozpur	Ghall Khurd	Feroze Shah
866	30.888 46	74.7966 0	8	2.7	npp	11/5/20 23	13:M3: 38	Firozpur	Firozpur	Ghall Khurd	Feroze Shah
867	30.968	74.6975	8	7.5	npp	11/5/20	13:M3:	Firozpur	Firozpur	Ghall Khurd	Haste Wala

	65	9				23	38				
868	30.973 80	74.6831 7	8	2.1	npp	11/5/20 23	13:M3: 38	Firozpur	Firozpur	Ghall Khurd	Haste Wala
869	30.983 00	74.6950 0	59	22.2	mo d	11/5/20 23	13:M3: 14	Firozpur	Firozpur	Ghall Khurd	Haste Wala
870	30.922 00	74.8279 6	8	23.8	npp	11/5/20 23	13:M3: 38	Firozpur	Firozpur	Ghall Khurd	Karmu Wala
871	30.915 00	74.8270 0	77	28.3	mo d	11/5/20 23	13:M3: 14	Firozpur	Firozpur	Ghall Khurd	Karmu Wala
872	30.953 78	74.7724 7	8	12.3	npp	11/5/20 23	13:M3: 38	Firozpur	Firozpur	Ghall Khurd	Kul Garhi
873	30.949 00	74.7650 0	55	16.2	mo d	11/5/20 23	13:M3: 14	Firozpur	Firozpur	Ghall Khurd	Kul Garhi
874	30.965 97	74.8111 1	8	4.6	npp	11/5/20 23	13:M3: 38	Firozpur	Firozpur	Ghall Khurd	Loh Garh
875	30.963 09	74.8161 6	8	8.9	npp	11/5/20 23	13:M3: 38	Firozpur	Firozpur	Ghall Khurd	Loh Garh
876	30.907 55	74.6635 4	8	5.4	npp	11/5/20 23	13:M3: 38	Firozpur	Firozpur	Ghall Khurd	Malwal
877	30.916 78	74.7068 3	8	19.0	npp	11/5/20 23	13:M3: 38	Firozpur	Firozpur	Ghall Khurd	Malwal
878	30.922	74.6820	80	35.1	mo	11/5/20	13:M3:	Firozpur	Firozpur	Ghall Khurd	Malwal

	00	0			d	23	14				
879	30.991 17	74.7071 1	8	6.5	npp	11/5/20 23	13:M3: 38	Firozpur	Firozpur	Ghall Khurd	Maste Ke
880	30.928 29	74.6867 8	8	26.9	npp	11/5/20 23	13:M3: 38	Firozpur	Firozpur	Ghall Khurd	Mohkam Khan
881	30.954 91	74.7541 9	8	11.3	npp	11/5/20 23	13:M3: 38	Firozpur	Firozpur	Ghall Khurd	Naju Shah
882	30.990 07	74.7253 6	8	5.3	npp	11/5/20 23	13:M3: 38	Firozpur	Firozpur	Ghall Khurd	Pharya Mal
883	30.938 77	74.7932 4	8	13.4	npp	11/5/20 23	13:M3: 38	Firozpur	Firozpur	Ghall Khurd	Qada Bora
884	30.931 26	74.8172 5	8	19.0	npp	11/5/20 23	13:M3: 38	Firozpur	Firozpur	Ghall Khurd	Rattakhera Bhai
885	30.976 87	74.7593 4	8	2.4	npp	11/5/20 23	13:M3: 38	Firozpur	Firozpur	Ghall Khurd	Rukan Shah
886	30.914 00	74.7020 0	61	12.3	mo d	11/5/20 23	13:M3: 14	Firozpur	Firozpur	Ghall Khurd	Saidan Wala
887	30.951 32	74.6736 8	8	4.6	npp	11/5/20 23	13:M3: 38	Firozpur	Firozpur	Ghall Khurd	Shahdin Wala
888	30.847 99	74.7856 8	8	2.7	npp	11/5/20 23	13:M3: 38	Firozpur	Firozpur	Ghall Khurd	Shahzadi
889	30.987	74.7033	8	6.5	npp	11/5/20	13:M3:	Firozpur	Firozpur	Ghall Khurd	Sidhu

	12	2				23	38				
890	30.938 75	74.7660 9	8	8.7	npp	11/5/20 23	13:M3: 38	Firozpur	Firozpur	Ghall Khurd	Sodhinagar Urf
891	30.913 34	74.7615 7	8	3.8	npp	11/5/20 23	13:M3: 38	Firozpur	Firozpur	Ghall Khurd	Ugo Ke
892	30.906 97	74.6591 5	8	5.4	npp	11/5/20 23	13:M3: 38	Firozpur	Firozpur	Ghall Khurd	Wazid Pur
893	30.885 21	74.6665 8	8	8.9	npp	11/5/20 23	13:M3: 38	Firozpur	Firozpur	Ghall Khurd	Wazid Pur
894	30.893 00	74.6540 0	41	19.3	mo d	11/5/20 23	13:M3: 14	Firozpur	Firozpur	Ghall Khurd	Wazid Pur
895	30.976 81	74.7322 3	8	2.5	npp	11/5/20 23	13:M3: 38	Firozpur	Firozpur	Ghall Khurd	Yare Shah
896	30.969 89	74.7334 7	8	9.1	npp	11/5/20 23	13:M3: 38	Firozpur	Firozpur	Ghall Khurd	Yare Shah
897	30.969 30	74.7290 5	8	13.8	npp	11/5/20 23	13:M3: 38	Firozpur	Firozpur	Ghall Khurd	Yare Shah
898	30.803 54	74.3488 5	8	5.3	npp	11/5/20 23	13:M3: 38	Firozpur	Firozpur	Mamdot	Attu Wali
899	30.837 71	74.5234 8	8	27.3	npp	11/5/20 23	13:M3: 38	Firozpur	Firozpur	Mamdot	Baroli Bhan
900	30.923	74.4911	8	9.5	npp	11/5/20	13:M3:	Firozpur	Firozpur	Mamdot	Bham Bara

	38	1				23	38				
901	30.792 99	74.4784 0	8	1.7	npp	11/5/20 23	13:M3: 38	Firozpur	Firozpur	Mamdot	Burj Makhan
902	30.763 85	74.4969 2	8	5.5	npp	11/5/20 23	13:M3: 38	Firozpur	Firozpur	Mamdot	Chak Tahli
903	30.776 84	74.3844 0	8	8.2	npp	11/5/20 23	13:M3: 38	Firozpur	Firozpur	Mamdot	Dhandi Ahmed
904	30.798 51	74.3892 6	8	2.8	npp	11/5/20 23	13:M3: 38	Firozpur	Firozpur	Mamdot	Dhandi Guder
905	30.780 31	74.4101 4	8	1.7	npp	11/5/20 23	13:M3: 38	Firozpur	Firozpur	Mamdot	Dhandi Guder
906	30.776 68	74.3055 6	8	3.3	npp	11/5/20 23	13:M3: 38	Firozpur	Guru Har Sahai	Guruhar Sahai	Bahadur Ke
907	30.760 36	74.4181 5	8	6.4	npp	11/5/20 23	13:M3: 38	Firozpur	Guru Har Sahai	Guruhar Sahai	Chak Somian
908	30.750 54	74.3190 8	8	2.5	npp	11/5/20 23	13:M3: 38	Firozpur	Guru Har Sahai	Guruhar Sahai	Chhanga Rai
909	30.767 23	74.4433 4	8	1.9	npp	11/5/20 23	13:M3: 38	Firozpur	Guru Har Sahai	Guruhar Sahai	Koar Singh
910	30.785 36	74.3696 9	8	5.4	npp	11/5/20 23	13:M3: 38	Firozpur	Guru Har Sahai	Mamdot	Awan
911	30.829	74.4894	8	1.6	npp	11/5/20	13:M3:	Firozpur	Guru Har	Mamdot	Buttar

	61	8				23	38		Sahai		
912	30.823 91	74.4993 6	8	8.9	npp	11/5/20 23	13:M3: 38	Firozpur	Guru Har Sahai	Mamdot	Jang
913	30.858 72	74.4709 7	8	2.3	npp	11/5/20 23	13:M3: 38	Firozpur	Guru Har Sahai	Mamdot	Karam
914	30.858 14	74.4666 6	8	2.3	npp	11/5/20 23	13:M3: 38	Firozpur	Guru Har Sahai	Mamdot	Karam
915	30.843 83	74.4648 1	8	1.8	npp	11/5/20 23	13:M3: 38	Firozpur	Guru Har Sahai	Mamdot	Kari Kalan
916	30.843 52	74.4663 4	8	1.8	npp	11/5/20 23	02:M3: 21	Firozpur	Guru Har Sahai	Mamdot	Kari Kalan
917	30.814 66	74.4568 3	8	8.7	npp	11/5/20 23	13:M3: 38	Firozpur	Guru Har Sahai	Mamdot	Lakho Ke
918	30.830 12	74.4672 9	8	2.4	npp	11/5/20 23	13:M3: 38	Firozpur	Guru Har Sahai	Mamdot	Lakho Ke
919	30.856 47	74.4802 2	8	12.5	npp	11/5/20 23	13:M3: 38	Firozpur	Guru Har Sahai	Mamdot	Nawan Kila
920	30.845 59	74.4777 6	8	5.7	npp	11/5/20 23	13:M3: 38	Firozpur	Guru Har Sahai	Mamdot	Nawan Kila
921	30.835 14	74.4266 4	8	8.3	npp	11/5/20 23	13:M3: 38	Firozpur	Guru Har Sahai	Mamdot	Saido Ke
922	30.841	74.4254	8	10.0	npp	11/5/20	13:M3:	Firozpur	Guru Har	Mamdot	Sawai Bhokri

	99	1				23	38		Sahai		
923	30.845 41	74.4248 0	8	10.0	npp	11/5/20 23	13:M3: 38	Firozpur	Guru Har Sahai	Mamdot	Sawai Bhokri
924	30.858 23	74.4931 9	8	2.1	npp	11/5/20 23	13:M3: 38	Firozpur	Guru Har Sahai	Mamdot	Sodhiwala
925	30.727 63	74.2779 0	8	2.2	npp	11/5/20 23	13:M3: 38	Firozpur	Guruhar Sahai	Guruhar Sahai	Dona Gudar
926	30.724 71	74.4096 7	8	3.9	npp	11/5/20 23	13:M3: 38	Firozpur	Guruhar Sahai	Guruhar Sahai	Guru Har
927	30.708 20	74.4170 5	8	6.7	npp	11/5/20 23	13:M3: 38	Firozpur	Guruhar Sahai	Guruhar Sahai	Guru Har
928	30.614 78	74.3675 3	8	5.6	npp	11/5/20 23	13:M3: 38	Firozpur	Guruhar Sahai	Guruhar Sahai	Haddi Wala
929	30.629 00	74.3810 0	61	15.2	mo d	11/5/20 23	13:M3: 14	Firozpur	Guruhar Sahai	Guruhar Sahai	Haddi Wala
930	30.637 80	74.4334 0	8	8.0	npp	11/5/20 23	13:M3: 38	Firozpur	Guruhar Sahai	Guruhar Sahai	Jand Wala
931	30.634 77	74.3857 7	8	2.8	npp	11/5/20 23	13:M3: 38	Firozpur	Guruhar Sahai	Guruhar Sahai	Jhari Wala
932	30.633 12	74.3991 9	8	28.1	npp	11/5/20 23	13:M3: 38	Firozpur	Guruhar Sahai	Guruhar Sahai	Jhari Wala
933	30.631	74.3863	8	5.9	npp	11/5/20	13:M3:	Firozpur	Guruhar	Guruhar	Jhari Wala

	36	8				23	38		Sahai	Sahai	
934	30.623 00	74.3880 0	66	21.0	mo d	11/5/20 23	13:M3: 14	Firozpur	Guruhar Sahai	Guruhar Sahai	Jhari Wala
935	30.655 80	74.4704 7	8	26.4	npp	11/5/20 23	13:M3: 38	Firozpur	Guruhar Sahai	Guruhar Sahai	Kahan Singh
936	30.675 10	74.4054 6	8	1.8	npp	11/5/20 23	13:M3: 38	Firozpur	Guruhar Sahai	Guruhar Sahai	Kutti
937	30.632 22	74.4695 4	8	20.0	npp	11/5/20 23	13:M3: 38	Firozpur	Guruhar Sahai	Guruhar Sahai	Lepon
938	30.625 00	74.4640 0	65	16.8	mo d	11/5/20 23	13:M3: 14	Firozpur	Guruhar Sahai	Guruhar Sahai	Lepon
939	30.647 00	74.4720 0	66	17.4	mo d	11/5/20 23	13:M3: 14	Firozpur	Guruhar Sahai	Guruhar Sahai	Lepon
940	30.752 39	74.4372 0	8	8.1	npp	11/5/20 23	13:M3: 38	Firozpur	Guruhar Sahai	Guruhar Sahai	Mare Kalan
941	30.736 90	74.3198 3	8	15.8	npp	11/5/20 23	13:M3: 38	Firozpur	Guruhar Sahai	Guruhar Sahai	Megha Panj
942	30.736 90	74.3215 6	8	10.1	npp	11/5/20 23	13:M3: 38	Firozpur	Guruhar Sahai	Guruhar Sahai	Megha Panj
943	30.732 32	74.3119 4	8	3.4	npp	11/5/20 23	13:M3: 38	Firozpur	Guruhar Sahai	Guruhar Sahai	Megha Panj
944	30.733	74.3080	60	14.2	mo	11/5/20	13:M3:	Firozpur	Guruhar	Guruhar	Megha Panj

	00	0			d	23	14		Sahai	Sahai	
945	30.695 14	74.2446 5	8	6.7	npp	11/5/20 23	13:M3: 38	Firozpur	Guruhar Sahai	Guruhar Sahai	Naubramad Sher
946	30.653 44	74.4006 2	8	3.7	npp	11/5/20 23	13:M3: 38	Firozpur	Guruhar Sahai	Guruhar Sahai	Tale Wala
947	30.743 17	74.4679 3	8	14.5	npp	11/5/20 23	13:M3: 38	Firozpur	Guruhar Sahai	Guruhar Sahai	Virak Khurd
948	31.083 46	75.0487 1	8	9.5	npp	11/5/20 23	13:M3: 38	Firozpur	Makhu	Makhu	Amin Wala
949	31.049 58	75.0392 8	8	5.1	npp	11/5/20 23	13:M3: 38	Firozpur	Makhu	Makhu	Chamb
950	31.087 55	75.1084 3	8	7.8	npp	11/5/20 23	13:M3: 38	Firozpur	Makhu	Makhu	Khayali
951	31.081 00	75.0890 0	62	13.0	mo d	11/5/20 23	13:M3: 14	Firozpur	Makhu	Makhu	Lallah
952	31.048 98	75.0347 6	8	3.2	npp	11/5/20 23	13:M3: 38	Firozpur	Makhu	Makhu	Mallhe Wala
953	31.049 59	75.0360 8	8	8.0	npp	11/5/20 23	13:M3: 38	Firozpur	Makhu	Makhu	Mallhe Wala
954	31.094 56	75.0514 1	8	11.5	npp	11/5/20 23	13:M3: 38	Firozpur	Makhu	Makhu	Nangal
955	31.087	75.0526	8	8.2	npp	11/5/20	13:M3:	Firozpur	Makhu	Makhu	Nangal

	55	4				23	38				
956	31.064 78	75.0149 3	8	4.3	npp	11/5/20 23	13:M3: 38	Firozpur	Makhu	Makhu	Shihan Pari
957	31.064 20	75.0104 1	8	4.3	npp	11/5/20 23	13:M3: 38	Firozpur	Makhu	Makhu	Shihan Pari
958	31.060 70	75.0110 2	8	16.9	npp	11/5/20 23	13:M3: 38	Firozpur	Makhu	Makhu	Shihan Pari
959	31.055 00	75.0100 0	47	13.9	mo d	11/5/20 23	13:M3: 14	Firozpur	Makhu	Makhu	Shihan Pari
960	31.084 00	75.1050 0	55	7.8	mo d	11/5/20 23	13:M3: 14	Firozpur	Makhu	Makhu	Sille Wind
961	31.091 00	75.0180 0	59	16.1	mo d	11/5/20 23	13:M3: 14	Firozpur	Makhu	Makhu	Suddon
962	31.119 83	74.8352 8	8	13.9	npp	11/5/20 23	13:M3: 38	Firozpur	Malanwala	Makhu	Alle Wala
963	31.114 00	74.8340 0	76	24.2	mo d	11/5/20 23	13:M3: 14	Firozpur	Malanwala	Makhu	Alle Wala
964	31.043 29	74.8487 9	8	3.7	npp	11/5/20 23	13:M3: 38	Firozpur	Malanwala	Makhu	Asafwala
965	31.060 68	74.8457 2	8	5.3	npp	11/5/20 23	13:M3: 38	Firozpur	Malanwala	Makhu	Asafwala
966	31.125	74.8755	8	22.7	npp	11/5/20	13:M3:	Firozpur	Malanwala	Makhu	Fateh Garh

	17	1				23	38				
967	31.092 09	74.8950 8	8	5.5	npp	11/5/20 23	13:M3: 38	Firozpur	Malanwala	Makhu	Game Murade
968	31.128 73	74.9024 0	8	2.8	npp	11/5/20 23	13:M3: 38	Firozpur	Malanwala	Makhu	Gatta Bad
969	31.075 19	74.8477 2	8	7.9	npp	11/5/20 23	13:M3: 38	Firozpur	Malanwala	Makhu	Kamal Wala
970	31.052 55	74.8106 9	8	2.9	npp	11/5/20 23	13:M3: 38	Firozpur	Malanwala	Makhu	Mallan Wala
971	31.059 52	74.8368 0	8	2.8	npp	11/5/20 23	13:M3: 38	Firozpur	Malanwala	Makhu	Mallan Wala
972	31.057 19	74.8189 8	8	3.1	npp	11/5/20 23	13:M3: 38	Firozpur	Malanwala	Makhu	Mallan Wala
973	31.056 04	74.8374 0	8	2.8	npp	11/5/20 23	13:M3: 38	Firozpur	Malanwala	Makhu	Mallan Wala
974	31.046 19	74.8437 2	8	3.4	npp	11/5/20 23	13:M3: 38	Firozpur	Malanwala	Makhu	Mallan Wala
975	31.056 60	74.8145 3	8	2.9	npp	11/5/20 23	13:M3: 38	Firozpur	Malanwala	Makhu	Mallan Wala
976	31.063 00	74.8361 8	8	17.0	npp	11/5/20 23	13:M3: 38	Firozpur	Malanwala	Makhu	Mallan Wala
977	31.056	74.8360	75	25.7	mo	11/5/20	13:M3:	Firozpur	Malanwala	Makhu	Mallan Wala

	00	0			d	23	14				
978	31.106 56	74.8696 2	8	5.0	npp	11/5/20 23	13:M3: 38	Firozpur	Malanwala	Makhu	Rode Jalle
979	31.120 00	74.8670 0	77	25.6	mo d	11/5/20 23	13:M3: 14	Firozpur	Malanwala	Makhu	Rode Jalle
980	31.123 31	74.8346 7	8	13.9	npp	11/5/20 23	13:M3: 38	Firozpur	Malanwala	Makhu	Tanan Bagga
981	30.880 50	74.5388 3	8	10.1	npp	11/5/20 23	13:M3: 38	Firozpur	Mamdot	Mamdot	Bhure Kalan
982	30.876 48	74.5351 0	8	9.1	npp	11/5/20 23	13:M3: 38	Firozpur	Mamdot	Mamdot	Bhure Kalan
983	30.884 43	74.4626 9	8	6.9	npp	11/5/20 23	13:M3: 38	Firozpur	Mamdot	Mamdot	Chak Ghobai
984	30.925 52	74.4287 3	8	6.0	npp	11/5/20 23	13:M3: 38	Firozpur	Mamdot	Mamdot	Gatti Chak
985	30.855 79	74.3796 2	8	4.3	npp	11/5/20 23	13:M3: 38	Firozpur	Mamdot	Mamdot	Hazara Singh
986	30.884 00	74.3710 0	70	22.1	mo d	11/5/20 23	13:M3: 14	Firozpur	Mamdot	Mamdot	Hazara Singh
987	30.855 21	74.3753 2	8	7.0	npp	11/5/20 23	13:M3: 38	Firozpur	Mamdot	Mamdot	Jama Rakhiya
988	30.860	74.4617	8	2.8	npp	11/5/20	13:M3:	Firozpur	Mamdot	Mamdot	Jodh Pur

	98	2				23	38				
989	30.857 54	74.4623 4	8	3.1	npp	11/5/20 23	13:M3: 38	Firozpur	Mamdot	Mamdot	Jodh Pur
990	30.886 77	74.5065 8	8	4.0	npp	11/5/20 23	13:M3: 38	Firozpur	Mamdot	Mamdot	Kala Tiba
991	30.914 19	74.4750 3	8	3.1	npp	11/5/20 23	13:M3: 38	Firozpur	Mamdot	Mamdot	Kalu Arian
992	30.890 57	74.3777 1	8	14.0	npp	11/5/20 23	13:M3: 38	Firozpur	Mamdot	Mamdot	Lakha Singh
993	30.856 39	74.4103 4	8	4.2	npp	11/5/20 23	13:M3: 38	Firozpur	Mamdot	Mamdot	Lakha Singh
994	30.853 92	74.4100 3	8	3.8	npp	11/5/20 23	13:M3: 38	Firozpur	Mamdot	Mamdot	Lakha Singh
995	30.887 00	74.3770 0	57	20.0	mo d	11/5/20 23	13:M3: 14	Firozpur	Mamdot	Mamdot	Lakha Singh
996	30.875 84	74.4509 7	8	17.1	npp	11/5/20 23	13:M3: 38	Firozpur	Mamdot	Mamdot	Lakhmir Ke
997	30.875 77	74.3980 2	8	10.4	npp	11/5/20 23	13:M3: 38	Firozpur	Mamdot	Mamdot	Mamdot Hithar
998	30.879 20	74.3974 0	8	10.4	npp	11/5/20 23	13:M3: 38	Firozpur	Mamdot	Mamdot	Mamdot Hithar
999	30.868	74.4010	77	32.4	mo	11/5/20	13:M3:	Firozpur	Mamdot	Mamdot	Mamdot Hithar

	00	0			d	23	14				
1000	30.869 02	74.5053 5	8	1.5	npp	11/5/20 23	13:M3: 38	Firozpur	Mamdot	Mamdot	Pir Khan
1001	30.828 12	74.3751 1	8	8.2	npp	11/5/20 23	13:M3: 38	Firozpur	Mamdot	Mamdot	Rao Ke
1002	30.828 70	74.3793 9	8	8.2	npp	11/5/20 23	13:M3: 38	Firozpur	Mamdot	Mamdot	Rao Ke
1003	30.821 28	74.3763 4	8	31.5	npp	11/5/20 23	13:M3: 38	Firozpur	Mamdot	Mamdot	Rao Ke
1004	30.827 00	74.3740 0	69	17.9	mo d	11/5/20 23	13:M3: 14	Firozpur	Mamdot	Mamdot	Rao Ke
1005	30.815 00	74.3770 0	79	34.9	mo d	11/5/20 23	13:M3: 14	Firozpur	Mamdot	Mamdot	Rao Ke
1006	30.883 33	74.5072 0	8	4.0	npp	11/5/20 23	13:M3: 38	Firozpur	Mamdot	Mamdot	Sadardin Wala
1007	30.872 65	74.5216 4	8	3.1	npp	11/5/20 23	13:M3: 38	Firozpur	Mamdot	Mamdot	Sadardin Wala
1008	30.755 61	74.9040 8	8	4.2	npp	11/5/20 23	13:M3: 38	Firozpur	Talwandi Bhai	Ghall Khurd	Gill
1009	30.868 39	74.9136 7	8	2.0	npp	11/5/20 23	13:M3: 38	Firozpur	Talwandi Bhai	Ghall Khurd	Haraj
1010	30.874	74.9080	8	32.3	npp	11/5/20	13:M3:	Firozpur	Talwandi	Ghall Khurd	Haraj

	76	0				23	38		Bhai		
1011	30.870 70	74.9041 5	8	32.3	npp	11/5/20 23	13:M3: 38	Firozpur	Talwandi Bhai	Ghall Khurd	Haraj
1012	30.874 18	74.9035 3	8	32.3	npp	11/5/20 23	13:M3: 38	Firozpur	Talwandi Bhai	Ghall Khurd	Haraj
1013	30.873 00	74.9140 0	72	20.5	mo d	11/5/20 23	13:M3: 14	Firozpur	Talwandi Bhai	Ghall Khurd	Haraj
1014	30.841 11	74.8684 1	8	2.3	npp	11/5/20 23	13:M3: 38	Firozpur	Talwandi Bhai	Ghall Khurd	Jawahar Singh
1015	30.786 20	74.8397 8	8	4.4	npp	11/5/20 23	13:M3: 38	Firozpur	Talwandi Bhai	Ghall Khurd	Kabbar Bachha
1016	30.777 00	74.8400 0	71	21.7	mo d	11/5/20 23	13:M3: 14	Firozpur	Talwandi Bhai	Ghall Khurd	Kabbar Bachha
1017	30.817 17	74.9387 7	8	6.9	npp	11/5/20 23	13:M3: 38	Firozpur	Talwandi Bhai	Ghall Khurd	Kot Karor
1018	30.825 44	74.9394 6	8	5.7	npp	11/5/20 23	13:M3: 38	Firozpur	Talwandi Bhai	Ghall Khurd	Kot Karor
1019	30.787 97	74.8530 5	8	9.3	npp	11/5/20 23	13:M3: 38	Firozpur	Talwandi Bhai	Ghall Khurd	Mudki
1020	30.789 73	74.8663 3	8	3.3	npp	11/5/20 23	13:M3: 38	Firozpur	Talwandi Bhai	Ghall Khurd	Mudki
1021	30.797	74.8695	8	3.6	npp	11/5/20	13:M3:	Firozpur	Talwandi	Ghall Khurd	Mudki

	27	4				23	38		Bhai		
1022	30.784 50	74.8536 5	8	9.3	npp	11/5/20 23	13:M3: 38	Firozpur	Talwandi Bhai	Ghall Khurd	Mudki
1023	30.780 00	74.8570 0	71	21.5	mo d	11/5/20 23	13:M3: 14	Firozpur	Talwandi Bhai	Ghall Khurd	Mudki
1024	30.883 40	74.8655 1	8	4.4	npp	11/5/20 23	13:M3: 38	Firozpur	Talwandi Bhai	Ghall Khurd	Sulhani
1025	30.895 00	74.8725 6	8	5.0	npp	11/5/20 23	13:M3: 38	Firozpur	Talwandi Bhai	Ghall Khurd	Sulhani
1026	30.885 70	74.8560 1	8	3.5	npp	11/5/20 23	13:M3: 38	Firozpur	Talwandi Bhai	Ghall Khurd	Thethar Kalan
1027	31.066 53	74.9454 5	8	5.4	npp	11/5/20 23	13:M3: 38	Firozpur	Zira	Makhu	Behk Fattu
1028	31.065 37	74.9364 7	8	6.6	npp	11/5/20 23	13:M3: 38	Firozpur	Zira	Makhu	Behk Fattu
1029	31.056 64	74.9517 9	8	6.3	npp	11/5/20 23	13:M3: 38	Firozpur	Zira	Makhu	Behk Fattu
1030	31.053 00	74.9420 0	69	27.2	mo d	11/5/20 23	13:M3: 14	Firozpur	Zira	Makhu	Behk Fattu
1031	31.043 10	75.0173 0	8	4.9	npp	11/5/20 23	13:M3: 38	Firozpur	Zira	Makhu	Machhian
1032	31.043	75.0186	8	4.5	npp	11/5/20	13:M3:	Firozpur	Zira	Makhu	Machhian

	78	0				23	38				
1033	31.088 72	75.0896 0	8	11.3	npp	11/5/20 23	13:M3: 38	Firozpur	Zira	Makhu	Mundi Chhuri
1034	31.091 03	74.9964 8	8	11.1	npp	11/5/20 23	13:M3: 38	Firozpur	Zira	Makhu	PHEME Wala
1035	31.088 00	75.0020 0	70	17.2	mo d	11/5/20 23	13:M3: 14	Firozpur	Zira	Makhu	PHEME Wala
1036	31.010 80	74.9080 4	8	2.4	npp	11/5/20 23	13:M3: 38	Firozpur	Zira	Zira	Alipur
1037	31.035 50	75.0140 2	8	8.6	npp	11/5/20 23	13:M3: 38	Firozpur	Zira	Zira	Bahawal Pore
1038	31.033 00	75.0160 0	66	14.6	mo d	11/5/20 23	13:M3: 14	Firozpur	Zira	Zira	Bahawal Pore
1039	30.906 27	74.9847 9	8	13.0	npp	11/5/20 23	13:M3: 38	Firozpur	Zira	Zira	Bara Mansur
1040	30.897 00	74.9770 0	72	19.2	mo d	11/5/20 23	13:M3: 14	Firozpur	Zira	Zira	Bara Mansur
1041	31.028 56	75.0429 3	8	5.7	npp	11/5/20 23	13:M3: 38	Firozpur	Zira	Zira	Beri Quader
1042	30.953 25	74.8224 4	8	5.5	npp	11/5/20 23	13:M3: 38	Firozpur	Zira	Zira	Bharanan
1043	30.966	74.8155	8	21.7	npp	11/5/20	13:M3:	Firozpur	Zira	Zira	Bharanan

	56	5				23	38				
1044	30.959 00	74.8160 0	80	34.9	mo d	11/5/20 23	13:M3: 14	Firozpur	Zira	Zira	Bharanan
1045	31.028 78	74.8741 8	8	3.1	npp	11/5/20 23	13:M3: 38	Firozpur	Zira	Zira	Boran Wali
1046	30.982 95	74.9404 1	8	25.2	npp	11/5/20 23	13:M3: 38	Firozpur	Zira	Zira	Botianwala
1047	30.903 14	74.8802 3	8	4.8	npp	11/5/20 23	13:M3: 38	Firozpur	Zira	Zira	Buian Wala
1048	30.903 73	74.8846 7	8	4.8	npp	11/5/20 23	13:M3: 38	Firozpur	Zira	Zira	Buian Wala
1049	31.026 00	74.9420 5	8	29.3	npp	11/5/20 23	13:M3: 38	Firozpur	Zira	Zira	Chabba
1050	31.029 49	74.9414 3	8	29.3	npp	11/5/20 23	13:M3: 38	Firozpur	Zira	Zira	Chabba
1051	31.017 00	74.9340 0	79	30.2	mo d	11/5/20 23	13:M3: 14	Firozpur	Zira	Zira	Chabba
1052	30.989 74	74.8296 4	8	4.0	npp	11/5/20 23	13:M3: 38	Firozpur	Zira	Zira	Chak Pahar
1053	30.988 57	74.8207 6	8	21.0	npp	11/5/20 23	13:M3: 38	Firozpur	Zira	Zira	Chak Pahar
1054	30.985	74.8213	8	5.3	npp	11/5/20	13:M3:	Firozpur	Zira	Zira	Chak Pahar

	09	7				23	38				
1055	30.978 15	74.8225 9	8	2.6	npp	11/5/20 23	13:M3: 38	Firozpur	Zira	Zira	Chak Pahar
1056	30.984 00	74.8270 0	71	21.2	mo d	11/5/20 23	13:M3: 14	Firozpur	Zira	Zira	Chak Pahar
1057	30.984 00	74.8200 0	76	28.4	mo d	11/5/20 23	13:M3: 14	Firozpur	Zira	Zira	Chak Pahar
1058	30.983 00	74.8800 0	38	12.7	mo d	11/5/20 23	13:M3: 14	Firozpur	Zira	Zira	Chuckak Wind
1059	30.889 28	74.9100 0	8	2.3	npp	11/5/20 23	13:M3: 38	Firozpur	Zira	Zira	Dhana Sahid
1060	31.024 88	74.9606 1	8	2.8	npp	11/5/20 23	13:M3: 38	Firozpur	Zira	Zira	Dhandian
1061	31.020 00	74.9500 0	37	13.2	mo d	11/5/20 23	13:M3: 14	Firozpur	Zira	Zira	Dhandian
1062	31.016 87	74.7930 5	8	2.5	npp	11/5/20 23	13:M3: 38	Firozpur	Zira	Zira	Hamad Wala
1063	31.014 92	74.7946 3	8	5.5	npp	11/5/20 23	13:M3: 38	Firozpur	Zira	Zira	Hamad Wala
1064	31.019 55	74.8028 9	8	5.0	npp	11/5/20 23	13:M3: 38	Firozpur	Zira	Zira	Hamad Wala
1065	31.018	74.8019	8	6.6	npp	11/5/20	13:M3:	Firozpur	Zira	Zira	Hamad Wala

	05	2				23	38				
1066	30.939 36	74.8521 5	8	9.3	npp	11/5/20 23	13:M3: 38	Firozpur	Zira	Zira	Hollan Wali wala
1067	30.988 75	74.9302 2	8	1.8	npp	11/5/20 23	13:M3: 38	Firozpur	Zira	Zira	Kachar Bhan
1068	30.939 95	74.8839 4	8	2.6	npp	11/5/20 23	13:M3: 38	Firozpur	Zira	Zira	Kassoana
1069	30.993 22	74.8290 2	8	4.0	npp	11/5/20 23	13:M3: 38	Firozpur	Zira	Zira	Kohala
1070	31.006 53	74.8221 3	8	3.0	npp	11/5/20 23	13:M3: 38	Firozpur	Zira	Zira	Kohala
1071	31.047 92	74.9395 4	8	29.0	npp	11/5/20 23	13:M3: 38	Firozpur	Zira	Zira	Lauke Kalan
1072	31.028 15	74.8775 7	8	3.4	npp	11/5/20 23	13:M3: 38	Firozpur	Zira	Zira	Lauke Khurd
1073	30.946 90	74.9650 7	8	2.8	npp	11/5/20 23	13:M3: 38	Firozpur	Zira	Zira	Lehra Rohi
1074	30.906 36	75.0399 6	8	9.2	npp	11/5/20 23	13:M3: 38	Firozpur	Zira	Zira	Longo Dewa
1075	30.912 17	75.0297 3	8	3.4	npp	11/5/20 23	13:M3: 38	Firozpur	Zira	Zira	Longo Dewa
1076	30.959	74.9216	8	2.8	npp	11/5/20	13:M3:	Firozpur	Zira	Zira	Mahianwala

	11	9				23	38				Khurd
1077	30.934 15	74.8667 4	8	2.2	npp	11/5/20 23	13:M3: 38	Firozpur	Zira	Zira	Mankianwali
1078	30.945 17	74.8693 5	8	27.4	npp	11/5/20 23	13:M3: 38	Firozpur	Zira	Zira	Mankianwali
1079	30.932 33	74.9905 9	8	2.0	npp	11/5/20 23	13:M3: 38	Firozpur	Zira	Zira	Mansur Kalan
1080	30.975 00	74.9000 0	50	18.2	mo d	11/5/20 23	13:M3: 14	Firozpur	Zira	Zira	Markhai
1081	30.967 25	74.9294 1	8	3.8	npp	11/5/20 23	13:M3: 38	Firozpur	Zira	Zira	Mehar Singh
1082	30.981 00	74.9330 0	73	20.7	mo d	11/5/20 23	13:M3: 14	Firozpur	Zira	Zira	Mehar Singh
1083	31.007 91	74.9131 2	8	2.4	npp	11/5/20 23	13:M3: 38	Firozpur	Zira	Zira	Naurang Singh
1084	30.950 98	74.9139 6	8	5.7	npp	11/5/20 23	13:M3: 38	Firozpur	Zira	Zira	Nilewala
1085	30.909 22	75.0072 5	8	12.2	npp	11/5/20 23	13:M3: 38	Firozpur	Zira	Zira	Pandori Khatrian
1086	30.902 77	74.9854 0	8	13.0	npp	11/5/20 23	13:M3: 38	Firozpur	Zira	Zira	Pandori Khatrian
1087	30.900	74.9940	67	13.8	mo	11/5/20	13:M3:	Firozpur	Zira	Zira	Pandori Khatrian

	00	0			d	23	14				
1088	30.884 66	74.9290 8	8	7.4	npp	11/5/20 23	13:M3: 38	Firozpur	Zira	Zira	Sadhuwala
1089	30.895 11	74.9272 4	8	3.3	npp	11/5/20 23	13:M3: 38	Firozpur	Zira	Zira	Sodhiwala
1090	30.943 94	75.0253 8	8	4.6	npp	11/5/20 23	13:M3: 38	Firozpur	Zira	Zira	Sukhewala
1091	30.915 02	74.9970 4	8	6.3	npp	11/5/20 23	13:M3: 38	Firozpur	Zira	Zira	Sunher
1092	30.952 66	75.0654 0	8	13.1	npp	11/5/20 23	13:M3: 38	Firozpur	Zira	Zira	Talwandi Jale
1093	30.948 00	75.0620 0	66	15.3	mo d	11/5/20 23	13:M3: 14	Firozpur	Zira	Zira	Talwandi Jale
1094	30.987 69	75.0592 9	8	2.9	npp	11/5/20 23	13:M3: 38	Firozpur	Zira	Zira	Wara Pahu
1095	30.977 18	75.0611 2	8	4.4	npp	11/5/20 23	13:M3: 38	Firozpur	Zira	Zira	Wara Pahu
1096	30.966 68	75.0075 8	8	5.8	npp	11/5/20 23	13:M3: 38	Firozpur	Zira	Zira	Zira
1097	31.859 12	75.1706 5	8	2.2	npp	11/5/20 23	13:M3: 38	Gurdasp ur	Batala	Batala	Burj Araian
1098	31.852	75.1431	8	12.2	npp	11/5/20	13:M3:	Gurdasp	Batala	Batala	Choran Wali

	02	4				23	38	ur			
1099	31.892 17	75.1170 7	8	3.6	npp	11/5/20 23	13:M3: 38	Gurdasp ur	Batala	Batala	Mirzajan
1100	31.724 16	75.2685 6	8	1.8	npp	11/5/20 23	13:M3: 38	Gurdasp ur	Batala	Batala	Sagarpura
1101	31.847 00	75.1410 0	66	8.4	mo d	11/5/20 23	13:M3: 14	Gurdasp ur	Batala	Fatehgarh Churian	Dabawal Kalan
1102	31.812 48	75.1165 9	8	2.6	npp	11/5/20 23	13:M3: 38	Gurdasp ur	Batala	Fatehgarh Churian	Goga
1103	31.813 99	75.1188 9	8	2.5	npp	11/5/20 23	13:M3: 38	Gurdasp ur	Batala	Fatehgarh Churian	Goga
1104	31.877 15	74.9724 7	8	2.6	npp	11/5/20 23	13:M3: 38	Gurdasp ur	Batala	Fatehgarh Churian	Shamshar Pur
1105	31.820 18	75.0914 3	8	2.5	npp	11/5/20 23	13:M3: 38	Gurdasp ur	Batala	Fatehgarh Churian	Talwandi Barth
1106	31.787 07	75.4815 3	8	4.0	npp	11/5/20 23	13:M3: 38	Gurdasp ur	Batala	Qadian	Aulakh
1107	31.838 00	75.2730 0	67	8.4	mo d	11/5/20 23	13:M3: 14	Gurdasp ur	Batala	Qadian	Behluwal
1108	31.806 71	75.3171 6	8	3.5	npp	11/5/20 23	13:M3: 38	Gurdasp ur	Batala	Qadian	Dhari Wal
1109	31.730	75.3158	8	2.4	npp	11/5/20	13:M3:	Gurdasp	Batala	Qadian	Dhira

	01	1				23	38	ur			
1110	31.775 18	75.3565 3	8	3.9	npp	11/5/20 23	13:M3: 38	Gurdasp ur	Batala	Qadian	Kandila
1111	31.770 42	75.3476 3	8	3.0	npp	11/5/20 23	13:M3: 38	Gurdasp ur	Batala	Qadian	Kandila
1112	31.829 94	75.3277 4	8	4.2	npp	11/5/20 23	13:M3: 38	Gurdasp ur	Batala	Qadian	Loh Chap
1113	31.832 90	75.3223 7	8	4.2	npp	11/5/20 23	13:M3: 38	Gurdasp ur	Batala	Qadian	Loh Chap
1114	31.834 07	75.3196 9	8	5.4	npp	11/5/20 23	13:M3: 38	Gurdasp ur	Batala	Qadian	Loh Chap
1115	31.784 71	75.3451 8	8	3.9	npp	11/5/20 23	13:M3: 38	Gurdasp ur	Batala	Qadian	Nathu Khehra
1116	31.837 82	75.3896 6	8	2.8	npp	11/5/20 23	13:M3: 38	Gurdasp ur	Batala	Qadian	Rural Qadian
1117	31.847 21	75.2786 8	8	8.8	npp	11/5/20 23	13:M3: 38	Gurdasp ur	Batala	Qadian	Sher Pur
1118	31.739 96	75.4679 6	8	1.8	npp	11/5/20 23	13:M3: 38	Gurdasp ur	Batala	Sri Hargobindpur	Khohharwal
1119	31.624 91	75.3788 8	8	3.5	npp	11/5/20 23	13:M3: 38	Gurdasp ur	Batala	Sri Hargobindpur	Kotli Lehal
1120	31.649	75.4491	8	2.5	npp	11/5/20	13:M3:	Gurdasp	Batala	Sri	Mari Buchian

	70	5				23	38	ur		Hargobindpur	
1121	31.637 30	75.3782 6	8	4.1	npp	11/5/20 23	13:M3: 38	Gurdasp ur	Batala	Sri Hargobindpur	Padda
1122	31.673 57	75.4645 8	8	3.5	npp	11/5/20 23	13:M3: 38	Gurdasp ur	Batala	Sri Hargobindpur	Samrai
1123	31.670 05	75.3194 5	8	5.9	npp	11/5/20 23	13:M3: 38	Gurdasp ur	Batala	Sri Hargobindpur	Willa Bajju
1124	31.969 48	75.1053 8	8	2.2	npp	11/5/20 23	13:M3: 38	Gurdasp ur	Dera Baba	Dera Baba Nanak	Dehar
1125	32.042 21	74.9465 3	8	5.7	npp	11/5/20 23	13:M3: 38	Gurdasp ur	Dera Baba	Dera Baba Nanak	Lalu Wal
1126	32.048 08	74.9360 2	8	4.9	npp	11/5/20 23	13:M3: 38	Gurdasp ur	Dera Baba	Dera Baba Nanak	Rasul Pur
1127	31.985 85	75.0071 8	8	3.1	npp	11/5/20 23	13:M3: 38	Gurdasp ur	Dera Baba	Dera Baba Nanak	Shahpur Jajan
1128	31.985 36	75.0596 3	8	6.3	npp	11/5/20 23	13:M3: 38	Gurdasp ur	Dera Baba	Dera Baba Nanak	Shikar Machhaian
1129	31.976 35	74.9614 4	8	2.7	npp	11/5/20 23	13:M3: 38	Gurdasp ur	Dera Baba	Dera Baba Nanak	Singhpura
1130	32.022 23	74.9879 7	8	1.6	npp	11/5/20 23	13:M3: 38	Gurdasp ur	Dera Baba	Dera Baba Nanak	Thethr Ke
1131	31.944	74.9670	8	3.5	npp	11/5/20	13:M3:	Gurdasp	Dera Baba	Fatehgarh	Pabarali Kalan

	64	1				23	38	ur		Churian	
1132	31.999 24	75.2835 2	8	3.9	npp	11/5/20 23	13:M3: 38	Gurdasp ur	Gurdaspur	Dhariwal	Heer
1133	32.005 21	75.3019 4	8	4.4	npp	11/5/20 23	13:M3: 38	Gurdasp ur	Gurdaspur	Dhariwal	Langha
1134	31.967 05	75.3475 0	8	1.2	npp	11/5/20 23	13:M3: 38	Gurdasp ur	Gurdaspur	Dhariwal	Rania
1135	31.874 54	75.2933 5	8	1.3	npp	11/5/20 23	13:M3: 38	Gurdasp ur	Gurdaspur	Dhariwal	Satkoha
1136	32.085 45	75.2606 1	8	4.6	npp	11/5/20 23	13:M3: 38	Gurdasp ur	Gurdaspur	Gurdaspur	Addi
1137	32.081 87	75.2612 2	8	5.1	npp	11/5/20 23	13:M3: 38	Gurdasp ur	Gurdaspur	Gurdaspur	Addi
1138	32.077 72	75.2570 7	8	5.1	npp	11/5/20 23	13:M3: 38	Gurdasp ur	Gurdaspur	Gurdaspur	Alar Pindi
1139	32.080 63	75.3690 3	8	2.2	npp	11/5/20 23	13:M3: 38	Gurdasp ur	Gurdaspur	Gurdaspur	Deol
1140	32.078 00	75.2630 0	71	13.6	mo d	11/5/20 23	13:M3: 14	Gurdasp ur	Gurdaspur	Gurdaspur	Nur Pur
1141	31.927 14	75.4504 9	8	2.2	npp	11/5/20 23	13:M3: 38	Gurdasp ur	Gurdaspur	Kahnuwan	Dalla Gorla
1142	31.891	75.3390	8	3.8	npp	11/5/20	13:M3:	Gurdasp	Gurdaspur	Kahnuwan	Dehri Wal

	21	6				23	38	ur			
1143	31.872 70	75.3959 0	8	4.5	npp	11/5/20 23	13:M3: 38	Gurdasp ur	Gurdaspur	Kahnuwan	Jogi Cheema
1144	31.946 93	75.4619 1	8	9.2	npp	11/5/20 23	13:M3: 38	Gurdasp ur	Gurdaspur	Kahnuwan	Kahnuwan
1145	31.928 34	75.4601 4	8	2.8	npp	11/5/20 23	13:M3: 38	Gurdasp ur	Gurdaspur	Kahnuwan	Kahnuwan
1146	31.944 00	75.4620 0	66	9.5	mo d	11/5/20 23	13:M3: 14	Gurdasp ur	Gurdaspur	Kahnuwan	Kahnuwan
1147	31.877 98	75.4982 8	8	4.5	npp	11/5/20 23	13:M3: 38	Gurdasp ur	Gurdaspur	Kahnuwan	Kotli Harchandan
1148	31.886 41	75.4474 9	8	5.9	npp	11/5/20 23	13:M3: 38	Gurdasp ur	Gurdaspur	Kahnuwan	Ladupur
1149	31.895 98	75.4952 3	8	7.9	npp	11/5/20 23	13:M3: 38	Gurdasp ur	Gurdaspur	Kahnuwan	Salopur
1150	32.014 33	75.1857 6	8	0.6	npp	11/5/20 23	02:M3: 21	Gurdasp ur	Gurdaspur	Kalanaur	Bishan Kot
1151	32.076 53	75.2184 3	8	9.3	npp	11/5/20 23	13:M3: 38	Gurdasp ur	Gurdaspur	Kalanaur	Dost Pur
1152	32.069 00	75.2170 0	67	10.5	mo d	11/5/20 23	13:M3: 14	Gurdasp ur	Gurdaspur	Kalanaur	Dost Pur
1153	32.013	75.1714	8	0.5	npp	11/5/20	02:M3:	Gurdasp	Gurdaspur	Kalanaur	Kalanaur

	29	2				23	21	ur			
1154	32.006 92	75.2288 4	8	2.5	npp	11/5/20 23	13:M3: 38	Gurdasp ur	Gurdaspur	Kalanaur	Sangat Pur
1155	31.757 00	75.6040 0	64	7.9	mo d	11/5/20 23	13:M3: 14	Hoshiarp ur	Dasuya	Dasuya	Chak Bamu
1156	31.768 49	75.6062 7	8	6.5	npp	11/5/20 23	13:M3: 38	Hoshiarp ur	Dasuya	Dasuya	Gorsian
1157	31.709 50	75.5469 4	8	3.8	npp	11/5/20 23	13:M3: 38	Hoshiarp ur	Dasuya	Tanda	Fateh
1158	31.649 18	75.5407 0	8	3.4	npp	11/5/20 23	13:M3: 38	Hoshiarp ur	Dasuya	Tanda	Jalalpur
1159	31.650 12	75.5422 1	8	3.5	npp	11/5/20 23	13:M3: 38	Hoshiarp ur	Dasuya	Tanda	Jalalpur
1160	31.722 73	75.5941 3	8	1.6	npp	11/5/20 23	13:M3: 38	Hoshiarp ur	Dasuya	Tanda	Kamalpur
1161	31.640 83	75.5618 1	8	4.6	npp	11/5/20 23	13:M3: 38	Hoshiarp ur	Dasuya	Tanda	Rani Pind
1162	31.639 70	75.6113 5	8	9.6	npp	11/5/20 23	13:M3: 38	Hoshiarp ur	Dasuya	Tanda	Zahura
1163	31.632 00	75.6120 0	66	8.5	mo d	11/5/20 23	13:M3: 14	Hoshiarp ur	Dasuya	Tanda	Zahura
1164	31.215	76.0980	66	7.6	mo	11/5/20	13:M3:	Hoshiarp	Garh	Garh Shankar	Chahalpur

	00	0			d	23	14	ur	Shankar		
1165	31.188 22	76.1220 6	8	7.6	npp	11/5/20 23	13:M3: 38	Hoshiarp ur	Garh Shankar	Garh Shankar	Denowal Kalan
1166	31.187 42	76.1245 8	8	5.6	npp	11/5/20 23	13:M3: 38	Hoshiarp ur	Garh Shankar	Garh Shankar	Denowal Kalan
1167	31.186 82	76.1195 6	8	9.4	npp	11/5/20 23	13:M3: 38	Hoshiarp ur	Garh Shankar	Garh Shankar	Denowal Kalan
1168	31.235 24	76.0861 1	8	5.9	npp	11/5/20 23	13:M3: 38	Hoshiarp ur	Garh Shankar	Garh Shankar	Fatehpur Khurd
1169	31.190 74	76.1728 6	8	3.0	npp	11/5/20 23	13:M3: 38	Hoshiarp ur	Garh Shankar	Garh Shankar	Kullewal
1170	31.231 60	76.0561 3	8	3.4	npp	11/5/20 23	13:M3: 38	Hoshiarp ur	Garh Shankar	Garh Shankar	Moranwali
1171	31.183 97	76.1483 4	8	13.7	npp	11/5/20 23	13:M3: 38	Hoshiarp ur	Garh Shankar	Garh Shankar	Panam
1172	31.147 00	76.1880 0	73	12.2	mo d	11/5/20 23	13:M3: 14	Hoshiarp ur	Garh Shankar	Garh Shankar	Simbli
1173	31.924 18	75.6346 0	8	2.5	npp	11/5/20 23	13:M3: 38	Hoshiarp ur	Mukerian	Mukerian	Bishanpur
1174	31.463 00	75.6488 1	8	3.7	npp	11/5/20 23	13:M3: 38	Jalandha r	Jalandhar I	Adampur	Kotali Sheikhan
1175	31.218	75.7080	8	5.4	npp	11/5/20	13:M3:	Jalandha	Jalandhar I	Jalandhar	Chak Daulat

	22	9				23	38	r		East	
1176	31.235 53	75.6414 4	8	4.5	npp	11/5/20 23	13:M3: 38	Jalandha r	Jalandhar I	Jalandhar East	Jamsher
1177	31.234 92	75.6366 5	8	4.5	npp	11/5/20 23	13:M3: 38	Jalandha r	Jalandhar I	Jalandhar East	Jamsher
1178	31.235 91	75.6381 6	8	8.3	npp	11/5/20 23	13:M3: 38	Jalandha r	Jalandhar I	Jalandhar East	Jamsher
1179	31.226 00	75.6360 0	69	12.0	mod	11/5/20 23	13:M3: 14	Jalandha r	Jalandhar I	Jalandhar East	Jamsher
1180	31.329 61	75.7406 8	8	5.5	npp	11/5/20 23	13:M3: 38	Jalandha r	Jalandhar I	Jalandhar East	Ucha
1181	31.571 79	75.5980 6	8	5.8	npp	11/5/20 23	13:M3: 38	Jalandha r	Jalandhar li	Bhogpur	Bhatnura Lubana
1182	31.460 24	75.4778 5	8	6.2	npp	11/5/20 23	13:M3: 38	Jalandha r	Jalandhar li	Jalandhar West	Bhikha Nangal
1183	31.478 74	75.4504 6	8	8.1	npp	11/5/20 23	13:M3: 38	Jalandha r	Jalandhar li	Jalandhar West	Dhirpur
1184	31.504 46	75.5386 4	8	12.7	npp	11/5/20 23	13:M3: 38	Jalandha r	Jalandhar li	Jalandhar West	Mangeki
1185	31.500 87	75.5392 5	8	2.1	npp	11/5/20 23	13:M3: 38	Jalandha r	Jalandhar li	Jalandhar West	Mangeki
1186	31.147	75.3523	8	3.7	npp	11/5/20	13:M3:	Jalandha	Nakodar	Lohian	Dhadda Lehna

	60	2				23	38	r			
1187	31.151 75	75.3563 7	8	2.4	npp	11/5/20 23	13:M3: 38	Jalandha r	Nakodar	Lohian	Dhadda Lehna
1188	31.011 62	75.4453 1	8	3.3	npp	11/5/20 23	13:M3: 38	Jalandha r	Nakodar	Mehatpur	Bir Baloki
1189	31.005 66	75.5552 0	8	2.5	npp	11/5/20 23	13:M3: 38	Jalandha r	Nakodar	Mehatpur	Kaimwala
1190	31.003 09	75.5523 5	8	1.9	npp	11/5/20 23	13:M3: 38	Jalandha r	Nakodar	Mehatpur	Kaimwala
1191	30.996 22	75.4383 8	8	4.4	npp	11/5/20 23	13:M3: 38	Jalandha r	Nakodar	Mehatpur	Lohgar
1192	30.999 77	75.4377 7	8	4.4	npp	11/5/20 23	13:M3: 38	Jalandha r	Nakodar	Mehatpur	Lohgar
1193	31.000 94	75.4471 3	8	3.6	npp	11/5/20 23	13:M3: 38	Jalandha r	Nakodar	Mehatpur	Lohgar
1194	31.049 00	75.4180 0	79	29.9	mo d	11/5/20 23	13:M3: 14	Jalandha r	Nakodar	Mehatpur	Pasarian
1195	31.014 00	75.4100 0	65	10.5	mo d	11/5/20 23	13:M3: 14	Jalandha r	Nakodar	Mehatpur	Singh Pur
1196	31.051 37	75.5008 4	8	10.2	npp	11/5/20 23	13:M3: 38	Jalandha r	Nakodar	Mehatpur	Tandaura
1197	31.042	75.5000	75	21.9	mo	11/5/20	13:M3:	Jalandha	Nakodar	Mehatpur	Tandaura

	00	0			d	23	14	r			
1198	31.210 84	75.5627 2	8	2.2	npp	11/5/20 23	13:M3: 38	Jalandha r	Nakodar	Nakodar	Bajuha Khurd
1199	31.191 11	75.5514 5	8	10.2	npp	11/5/20 23	13:M3: 38	Jalandha r	Nakodar	Nakodar	Bajuha Khurd
1200	31.164 84	75.5752 9	8	13.6	npp	11/5/20 23	13:M3: 38	Jalandha r	Nakodar	Nakodar	Dhariwal
1201	31.160 00	75.5740 0	90	62.7	mo d	11/5/20 23	13:M3: 14	Jalandha r	Nakodar	Nakodar	Dhariwal
1202	31.172 49	75.3766 5	8	1.9	npp	11/5/20 23	13:M3: 38	Jalandha r	Nakodar	Nakodar	Gill
1203	31.174 95	75.4528 6	8	2.9	npp	11/5/20 23	13:M3: 38	Jalandha r	Nakodar	Nakodar	Heran
1204	31.174 37	75.4770 0	8	4.9	npp	11/5/20 23	13:M3: 38	Jalandha r	Nakodar	Nakodar	Kotla Janga
1205	31.191 62	75.4692 8	8	2.9	npp	11/5/20 23	13:M3: 38	Jalandha r	Nakodar	Nakodar	Saidupur
1206	31.142 78	75.5450 8	8	2.6	npp	11/5/20 23	13:M3: 38	Jalandha r	Nakodar	Nakodar	Sarih
1207	31.161 86	75.5515 4	8	2.3	npp	11/5/20 23	13:M3: 38	Jalandha r	Nakodar	Nakodar	Tahli
1208	31.195	75.4686	8	4.0	npp	11/5/20	13:M3:	Jalandha	Nakodar	Nakodar	Talwandi Bharon

	19	7				23	38	r			
1209	31.168 99	75.4346 7	8	4.0	npp	11/5/20 23	13:M3: 38	Jalandha r	Nakodar	Nakodar	Tut Kalan
1210	31.163 04	75.4165 2	8	5.6	npp	11/5/20 23	13:M3: 38	Jalandha r	Nakodar	Shahkot	Fazalpur
1211	31.148 00	75.3860 0	49	9.1	mo d	11/5/20 23	13:M3: 14	Jalandha r	Nakodar	Shahkot	Kangna
1212	31.152 95	75.3943 3	8	7.1	npp	11/5/20 23	13:M3: 38	Jalandha r	Nakodar	Shahkot	Sihari Wal
1213	30.986 62	75.5777 1	8	12.9	npp	11/5/20 23	13:M3: 38	Jalandha r	Phillaur	Nur Mahal	Bhoda
1214	30.987 00	75.5830 0	64	10.7	mo d	11/5/20 23	13:M3: 14	Jalandha r	Phillaur	Nur Mahal	Bhoda
1215	30.990 00	75.5980 0	68	13.7	mo d	11/5/20 23	13:M3: 14	Jalandha r	Phillaur	Nur Mahal	Bhoda
1216	30.991 46	75.6446 8	8	7.5	npp	11/5/20 23	13:M3: 38	Jalandha r	Phillaur	Nur Mahal	Bhundri
1217	31.007 67	75.6857 8	8	13.9	npp	11/5/20 23	13:M3: 38	Jalandha r	Phillaur	Nur Mahal	Burj Kela
1218	30.992 68	75.6834 1	8	4.7	npp	11/5/20 23	13:M3: 38	Jalandha r	Phillaur	Nur Mahal	Burj Kela
1219	31.002	75.6720	8	5.8	npp	11/5/20	13:M3:	Jalandha	Phillaur	Nur Mahal	Chania

	26	7				23	38	r			
1220	31.003 00	75.6730 0	57	13.1	mod	11/5/20 23	13:M3: 14	Jalandha r	Phillaur	Nur Mahal	Chania
1221	31.062 58	75.7075 4	8	1.7	npp	11/5/20 23	13:M3: 38	Jalandha r	Phillaur	Nur Mahal	Darapur
1222	30.993 00	75.6760 0	47	14.3	mod	11/5/20 23	13:M3: 14	Jalandha r	Phillaur	Nur Mahal	Fatehgarh Nihal
1223	30.984 00	75.5680 0	57	9.3	mod	11/5/20 23	13:M3: 14	Jalandha r	Phillaur	Nur Mahal	Gadra
1224	30.989 62	75.6013 2	8	9.1	npp	11/5/20 23	13:M3: 38	Jalandha r	Phillaur	Nur Mahal	Gag Dhagara
1225	31.050 00	75.5460 0	70	14.0	mod	11/5/20 23	13:M3: 14	Jalandha r	Phillaur	Nur Mahal	Kot Badal
1226	31.001 66	75.6672 9	8	2.5	npp	11/5/20 23	13:M3: 38	Jalandha r	Phillaur	Nur Mahal	Lidher Kala
1227	31.006 00	75.6880 0	75	19.2	mod	11/5/20 23	13:M3: 14	Jalandha r	Phillaur	Nur Mahal	Mau Sahib
1228	31.019 11	75.7180 6	8	4.5	npp	11/5/20 23	13:M3: 38	Jalandha r	Phillaur	Nur Mahal	Meonwal
1229	31.068 04	75.5751 7	8	3.9	npp	11/5/20 23	13:M3: 38	Jalandha r	Phillaur	Nur Mahal	Nahal
1230	31.101	75.6083	8	3.5	npp	11/5/20	13:M3:	Jalandha	Phillaur	Nur Mahal	Nur Mahal

	52	6				23	38	r			
1231	31.105 11	75.6077 6	8	5.1	npp	11/5/20 23	13:M3: 38	Jalandha r	Phillaur	Nur Mahal	Nur Mahal
1232	31.122 92	75.6212 5	8	10.7	npp	11/5/20 23	13:M3: 38	Jalandha r	Phillaur	Nur Mahal	Pabwan
1233	31.124 87	75.6190 2	8	9.4	npp	11/5/20 23	13:M3: 38	Jalandha r	Phillaur	Nur Mahal	Pabwan
1234	31.060 89	75.5473 9	8	27.6	npp	11/5/20 23	13:M3: 38	Jalandha r	Phillaur	Nur Mahal	Shamshabad
1235	31.061 00	75.5430 0	73	17.8	mo d	11/5/20 23	13:M3: 14	Jalandha r	Phillaur	Nur Mahal	Shamshabad
1236	30.996 78	75.6001 2	8	7.9	npp	11/5/20 23	13:M3: 38	Jalandha r	Phillaur	Nur Mahal	Talwan
1237	31.012 51	75.5990 7	8	4.0	npp	11/5/20 23	13:M3: 38	Jalandha r	Phillaur	Nur Mahal	Talwan
1238	31.011 72	75.6024 5	8	4.2	npp	11/5/20 23	13:M3: 38	Jalandha r	Phillaur	Nur Mahal	Talwan
1239	31.020 44	75.8161 5	8	4.9	npp	11/5/20 23	13:M3: 38	Jalandha r	Phillaur	Phillaur	Achan Chak
1240	31.017 00	75.8090 0	58	8.8	mo d	11/5/20 23	13:M3: 14	Jalandha r	Phillaur	Phillaur	Achan Chak
1241	31.065	75.7610	8	4.3	npp	11/5/20	13:M3:	Jalandha	Phillaur	Phillaur	Aklapur

	52	6				23	38	r			
1242	31.041 00	75.8790 0	60	6.9	mod	11/5/20 23	13:M3: 14	Jalandha r	Phillaur	Phillaur	Ashoor
1243	31.082 33	75.8076 0	8	4.0	npp	11/5/20 23	13:M3: 38	Jalandha r	Phillaur	Phillaur	Atti
1244	31.077 52	75.7985 1	8	6.2	npp	11/5/20 23	13:M3: 38	Jalandha r	Phillaur	Phillaur	Atti
1245	31.044 07	75.8865 3	8	7.8	npp	11/5/20 23	13:M3: 38	Jalandha r	Phillaur	Phillaur	Bharsinghpura
1246	31.044 12	75.8883 7	8	13.7	npp	11/5/20 23	13:M3: 38	Jalandha r	Phillaur	Phillaur	Bharsinghpura
1247	31.065 48	75.7906 3	8	7.3	npp	11/5/20 23	13:M3: 38	Jalandha r	Phillaur	Phillaur	Bhattian
1248	31.074 00	75.7890 0	63	15.1	mod	11/5/20 23	13:M3: 14	Jalandha r	Phillaur	Phillaur	Bhattian
1249	31.046 88	75.7592 5	8	3.6	npp	11/5/20 23	13:M3: 38	Jalandha r	Phillaur	Phillaur	Bir Ganna
1250	31.180 27	75.7884 7	8	3.5	npp	11/5/20 23	13:M3: 38	Jalandha r	Phillaur	Phillaur	Birk
1251	31.084 69	75.8567 9	8	3.0	npp	11/5/20 23	13:M3: 38	Jalandha r	Phillaur	Phillaur	Jajja Khurd
1252	31.177	75.8237	8	3.0	npp	11/5/20	13:M3:	Jalandha	Phillaur	Phillaur	Jajo Mazara

	20	1				23	38	r			
1253	31.154 78	75.8523 0	8	1.2	npp	11/5/20 23	13:M3: 38	Jalandha r	Phillaur	Phillaur	Ladian
1254	31.105 24	75.8732 8	8	2.5	npp	11/5/20 23	13:M3: 38	Jalandha r	Phillaur	Phillaur	Lohgarh
1255	31.007 77	75.8034 5	8	6.0	npp	11/5/20 23	13:M3: 38	Jalandha r	Phillaur	Phillaur	Phillaur
1256	31.011 38	75.8028 5	8	6.0	npp	11/5/20 23	13:M3: 38	Jalandha r	Phillaur	Phillaur	Phillaur
1257	31.007 17	75.7986 1	8	6.0	npp	11/5/20 23	13:M3: 38	Jalandha r	Phillaur	Phillaur	Phillaur Qilla
1258	31.004 00	75.7970 0	71	14.3	mo d	11/5/20 23	13:M3: 14	Jalandha r	Phillaur	Phillaur	Phillaur Qilla
1259	31.131 57	75.6715 4	8	4.2	npp	11/5/20 23	13:M3: 38	Jalandha r	Phillaur	Rurka Kalan	Bundala
1260	31.127 97	75.6721 4	8	4.2	npp	11/5/20 23	13:M3: 38	Jalandha r	Phillaur	Rurka Kalan	Bundala
1261	31.129 38	75.6738 7	8	5.9	npp	11/5/20 23	13:M3: 38	Jalandha r	Phillaur	Rurka Kalan	Bundala
1262	31.128 00	75.6670 0	64	8.8	mo d	11/5/20 23	13:M3: 14	Jalandha r	Phillaur	Rurka Kalan	Bundala
1263	31.198	75.6720	8	3.5	npp	11/5/20	13:M3:	Jalandha	Phillaur	Rurka Kalan	Daduwal

	97	1				23	38	r			
1264	31.099 19	75.6769 6	8	2.2	npp	11/5/20 23	13:M3: 38	Jalandha r	Phillaur	Rurka Kalan	Danduwal
1265	31.110 59	75.6799 4	8	2.2	npp	11/5/20 23	13:M3: 38	Jalandha r	Phillaur	Rurka Kalan	Danduwal
1266	31.104 03	75.7448 3	8	3.1	npp	11/5/20 23	13:M3: 38	Jalandha r	Phillaur	Rurka Kalan	Dhanda
1267	31.180 36	75.6702 3	8	3.9	npp	11/5/20 23	13:M3: 38	Jalandha r	Phillaur	Rurka Kalan	Dhani Pind
1268	31.154 52	75.6990 7	8	4.3	npp	11/5/20 23	13:M3: 38	Jalandha r	Phillaur	Rurka Kalan	Dhesian Kahna
1269	31.134 12	75.7496 6	8	3.8	npp	11/5/20 23	13:M3: 38	Jalandha r	Phillaur	Rurka Kalan	Ghurka
1270	31.134 58	75.7466 7	8	3.7	npp	11/5/20 23	13:M3: 38	Jalandha r	Phillaur	Rurka Kalan	Ghurka
1271	31.156 84	75.7478 9	8	7.3	npp	11/5/20 23	13:M3: 38	Jalandha r	Phillaur	Rurka Kalan	Ghurka
1272	31.139 51	75.7340 0	8	3.4	npp	11/5/20 23	13:M3: 38	Jalandha r	Phillaur	Rurka Kalan	Ghurka
1273	31.157 43	75.7527 2	8	7.3	npp	11/5/20 23	13:M3: 38	Jalandha r	Phillaur	Rurka Kalan	Ghurka
1274	31.137	75.7490	8	2.1	npp	11/5/20	13:M3:	Jalandha	Phillaur	Rurka Kalan	Ghurka

	74	6				23	38	r			
1275	31.149 00	75.7480 0	63	15.8	mod	11/5/20 23	13:M3: 14	Jalandha r	Phillaur	Rurka Kalan	Ghurka
1276	31.154 00	75.7530 0	68	20.6	mod	11/5/20 23	13:M3: 14	Jalandha r	Phillaur	Rurka Kalan	Ghurka
1277	31.098 00	75.6967 2	8	2.8	npp	11/5/20 23	13:M3: 38	Jalandha r	Phillaur	Rurka Kalan	Jaitowal
1278	31.099 21	75.7063 4	8	6.2	npp	11/5/20 23	13:M3: 38	Jalandha r	Phillaur	Rurka Kalan	Jaitowal
1279	31.185 17	75.6498 4	8	4.1	npp	11/5/20 23	13:M3: 38	Jalandha r	Phillaur	Rurka Kalan	Lakhanpal
1280	31.133 49	75.7075 0	8	3.2	npp	11/5/20 23	13:M3: 38	Jalandha r	Phillaur	Rurka Kalan	Rurka Kalan
1281	31.100 37	75.6572 3	8	6.7	npp	11/5/20 23	13:M3: 38	Jalandha r	Phillaur	Rurka Kalan	Taggar
1282	31.158 62	75.7624 0	8	18.6	npp	11/5/20 23	13:M3: 38	Jalandha r	Phillaur	Rurka Kalan	Takhar
1283	31.152 00	75.7630 0	72	18.0	mod	11/5/20 23	13:M3: 14	Jalandha r	Phillaur	Rurka Kalan	Takhar
1284	31.156 33	75.2230 1	8	1.3	npp	11/5/20 23	13:M3: 38	Jalandha r	Shahkot	Lohian	Domana
1285	31.145	75.2202	8	4.0	npp	11/5/20	13:M3:	Jalandha	Shahkot	Lohian	Ghuduwal

	14	1				23	38	r			
1286	31.131 00	75.1760 0	33	11.4	mod	11/5/20 23	13:M3: 14	Jalandha r	Shahkot	Lohian	Jalal Pur
1287	31.140 39	75.1834 3	8	13.1	npp	11/5/20 23	13:M3: 38	Jalandha r	Shahkot	Lohian	Jamsher
1288	31.128 67	75.2324 7	8	8.0	npp	11/5/20 23	13:M3: 38	Jalandha r	Shahkot	Lohian	Khosa
1289	31.091 03	75.1919 7	8	6.8	npp	11/5/20 23	13:M3: 38	Jalandha r	Shahkot	Lohian	Kotha
1290	31.166 33	75.2165 7	8	26.9	npp	11/5/20 23	13:M3: 38	Jalandha r	Shahkot	Lohian	Lohian Khas
1291	31.118 66	75.2389 1	8	3.0	npp	11/5/20 23	13:M3: 38	Jalandha r	Shahkot	Lohian	Makhi
1292	31.120 42	75.2527 5	8	11.5	npp	11/5/20 23	13:M3: 38	Jalandha r	Shahkot	Lohian	Makhi
1293	31.119 83	75.2481 4	8	3.6	npp	11/5/20 23	13:M3: 38	Jalandha r	Shahkot	Lohian	Makhi
1294	31.136 89	75.2122 3	8	12.3	npp	11/5/20 23	13:M3: 38	Jalandha r	Shahkot	Lohian	Nawa Pind
1295	31.139 83	75.2070 2	8	16.4	npp	11/5/20 23	13:M3: 38	Jalandha r	Shahkot	Lohian	Nawa Pind
1296	31.136	75.2076	8	5.4	npp	11/5/20	13:M3:	Jalandha	Shahkot	Lohian	Nawa Pind

	30	3				23	38	r			
1297	31.134 00	75.1920 0	75	27.2	mod	11/5/20 23	13:M3: 14	Jalandha r	Shahkot	Lohian	Nawa Pind
1298	31.139 00	75.2030 0	80	32.8	mod	11/5/20 23	13:M3: 14	Jalandha r	Shahkot	Lohian	Nawa Pind
1299	31.137 00	75.2080 0	86	47.1	mod	11/5/20 23	13:M3: 14	Jalandha r	Shahkot	Lohian	Nawa Pind
1300	31.132 20	75.2318 7	8	8.0	npp	11/5/20 23	13:M3: 38	Jalandha r	Shahkot	Lohian	Phull
1301	31.188 42	75.3134 6	8	2.5	npp	11/5/20 23	13:M3: 38	Jalandha r	Shahkot	Lohian	Rai Wal
1302	31.146 29	75.2012 0	8	10.7	npp	11/5/20 23	13:M3: 38	Jalandha r	Shahkot	Lohian	Raiwal Bet
1303	31.143 36	75.2064 1	8	16.4	npp	11/5/20 23	13:M3: 38	Jalandha r	Shahkot	Lohian	Sidhu Pur
1304	31.142 77	75.2018 1	8	16.4	npp	11/5/20 23	13:M3: 38	Jalandha r	Shahkot	Lohian	Sidhu Pur
1305	31.144 55	75.2156 1	8	10.6	npp	11/5/20 23	13:M3: 38	Jalandha r	Shahkot	Lohian	Sidhu Pur
1306	31.154 54	75.2091 8	8	1.9	npp	11/5/20 23	13:M3: 38	Jalandha r	Shahkot	Lohian	Sidhu Pur
1307	31.116	75.2533	8	11.5	npp	11/5/20	13:M3:	Jalandha	Shahkot	Lohian	Sindhar

	89	6				23	38	r			
1308	31.111 59	75.2401 3	8	3.2	npp	11/5/20 23	13:M3: 38	Jalandha r	Shahkot	Lohian	Sindhar
1309	31.108 06	75.2407 3	8	3.2	npp	11/5/20 23	13:M3: 38	Jalandha r	Shahkot	Lohian	Sindhar
1310	31.111 00	75.2480 0	78	24.8	mo d	11/5/20 23	13:M3: 14	Jalandha r	Shahkot	Lohian	Sindhar
1311	31.186 00	75.3124 7	8	2.0	npp	11/5/20 23	13:M3: 38	Jalandha r	Shahkot	Lohian	Sohal Talkha
1312	31.011 00	75.3950 0	72	17.0	mo d	11/5/20 23	13:M3: 14	Jalandha r	Shahkot	Mehatpur	Parjian Khurd
1313	31.028 86	75.3235 0	8	4.1	npp	11/5/20 23	13:M3: 38	Jalandha r	Shahkot	Shahkot	Bhoipur
1314	31.051 93	75.3622 2	8	3.6	npp	11/5/20 23	13:M3: 38	Jalandha r	Shahkot	Shahkot	Kanian Khurd
1315	31.083 73	75.2999 2	8	1.8	npp	11/5/20 23	13:M3: 38	Jalandha r	Shahkot	Shahkot	Kuhar Kalan
1316	31.123 95	75.3373 3	8	5.3	npp	11/5/20 23	13:M3: 38	Jalandha r	Shahkot	Shahkot	Malsian
1317	31.083 23	75.3016 5	8	2.9	npp	11/5/20 23	13:M3: 38	Jalandha r	Shahkot	Shahkot	Mianwal Arian
1318	31.093	75.3788	8	3.6	npp	11/5/20	13:M3:	Jalandha	Shahkot	Shahkot	Nawa Killa

	97	1				23	38	r			
1319	31.076 31	75.2179 8	8	3.1	npp	11/5/20 23	13:M3: 38	Jalandha r	Shahkot	Shahkot	Punian
1320	31.091 56	75.2529 9	8	4.9	npp	11/5/20 23	13:M3: 38	Jalandha r	Shahkot	Shahkot	Punian
1321	31.088 67	75.3940 0	8	1.4	npp	11/5/20 23	13:M3: 38	Jalandha r	Shahkot	Shahkot	Sadiqpur
1322	31.091 32	75.3952 8	8	4.1	npp	11/5/20 23	13:M3: 38	Jalandha r	Shahkot	Shahkot	Sadiqpur
1323	31.092 23	75.3933 9	8	1.4	npp	11/5/20 23	13:M3: 38	Jalandha r	Shahkot	Shahkot	Sadiqpur
1324	31.089 00	75.3910 0	63	9.3	mo d	11/5/20 23	13:M3: 14	Jalandha r	Shahkot	Shahkot	Sadiqpur
1325	31.116 24	75.3624 2	8	3.3	npp	11/5/20 23	13:M3: 38	Jalandha r	Shahkot	Shahkot	Sahla Nagar
1326	31.092 60	75.3474 5	8	4.3	npp	11/5/20 23	13:M3: 38	Jalandha r	Shahkot	Shahkot	Saidpur Jhiri
1327	31.059 00	75.4150 0	86	48.7	mo d	11/5/20 23	13:M3: 14	Jalandha r	Shahkot	Shahkot	Sohal Jagir
1328	31.052 00	75.2530 0	64	10.9	mo d	11/5/20 23	13:M3: 14	Jalandha r	Shahkot	Shahkot	Talwandi Bootian
1329	31.645	75.5331	8	3.8	npp	11/5/20	13:M3:	Kapurtha	Bholath	Nadala	Akbarpur

	35	8				23	38	la			
1330	31.644 37	75.5316 9	8	8.6	npp	11/5/20 23	13:M3: 38	Kapurtha la	Bholath	Nadala	Akbarpur
1331	31.599 43	75.5540 3	8	4.5	npp	11/5/20 23	13:M3: 38	Kapurtha la	Bholath	Nadala	Awan
1332	31.548 53	75.5282 9	8	8.6	npp	11/5/20 23	13:M3: 38	Kapurtha la	Bholath	Nadala	Bagriyan
1333	31.547 00	75.5300 0	66	7.8	mo d	11/5/20 23	13:M3: 14	Kapurtha la	Bholath	Nadala	Bagriyan
1334	31.571 89	75.5096 5	8	2.6	npp	11/5/20 23	13:M3: 38	Kapurtha la	Bholath	Nadala	Bhadass
1335	31.576 11	75.4552 5	8	4.6	npp	11/5/20 23	13:M3: 38	Kapurtha la	Bholath	Nadala	Ibrahimwal Tarf
1336	31.528 28	75.4663 5	8	8.9	npp	11/5/20 23	13:M3: 38	Kapurtha la	Bholath	Nadala	Khassan
1337	31.500 23	75.4759 6	8	5.0	npp	11/5/20 23	13:M3: 38	Kapurtha la	Bholath	Nadala	Litt
1338	31.618 53	75.4724 1	8	1.3	npp	11/5/20 23	13:M3: 38	Kapurtha la	Bholath	Nadala	Mand Maini
1339	31.560 64	75.3899 2	8	3.2	npp	11/5/20 23	13:M3: 38	Kapurtha la	Bholath	Nadala	Mand Raipur
1340	31.560	75.4142	8	4.4	npp	11/5/20	13:M3:	Kapurtha	Bholath	Nadala	Raipur Ariyan

	03	5				23	38	la			
1341	31.415 96	75.2117 4	8	9.8	npp	11/5/20 23	13:M3: 38	Kapurtha la	Kapurthala	Dhilwan	Baluwal
1342	31.500 77	75.4224 9	8	3.5	npp	11/5/20 23	13:M3: 38	Kapurtha la	Kapurthala	Dhilwan	Bamuwal
1343	31.374 90	75.1929 6	8	10.3	npp	11/5/20 23	13:M3: 38	Kapurtha la	Kapurthala	Dhilwan	Booh
1344	31.377 30	75.2114 9	8	2.2	npp	11/5/20 23	13:M3: 38	Kapurtha la	Kapurthala	Dhilwan	Booh
1345	31.378 44	75.1923 7	8	10.3	npp	11/5/20 23	13:M3: 38	Kapurtha la	Kapurthala	Dhilwan	Booh
1346	31.512 60	75.3258 0	8	4.2	npp	11/5/20 23	13:M3: 38	Kapurtha la	Kapurthala	Dhilwan	Dhilwan
1347	31.510 11	75.3244 3	8	2.8	npp	11/5/20 23	13:M3: 38	Kapurtha la	Kapurthala	Dhilwan	Dhilwan
1348	31.516 10	75.3540 7	8	3.9	npp	11/5/20 23	13:M3: 38	Kapurtha la	Kapurthala	Dhilwan	Dhilwan
1349	31.471 00	75.4460 0	63	10.7	mo d	11/5/20 23	13:M3: 14	Kapurtha la	Kapurthala	Dhilwan	Dyal Pur
1350	31.502 45	75.3497 8	8	14.5	npp	11/5/20 23	13:M3: 38	Kapurtha la	Kapurthala	Dhilwan	Ghuluwal
1351	31.503	75.3510	70	13.9	mo	11/5/20	13:M3:	Kapurtha	Kapurthala	Dhilwan	Ghuluwal

	00	0			d	23	14	la			
1352	31.436 00	75.2844 7	8	8.7	npp	11/5/20 23	13:M3: 38	Kapurtha la	Kapurthala	Dhilwan	Jatike
1353	31.401 02	75.2549 0	8	4.2	npp	11/5/20 23	13:M3: 38	Kapurtha la	Kapurthala	Dhilwan	Khera Bet
1354	31.465 00	75.2842 6	8	3.8	npp	11/5/20 23	13:M3: 38	Kapurtha la	Kapurthala	Dhilwan	Mand Bhandal
1355	31.468 56	75.2836 5	8	3.8	npp	11/5/20 23	13:M3: 38	Kapurtha la	Kapurthala	Dhilwan	Mand Bhandal
1356	31.514 34	75.3573 8	8	8.7	npp	11/5/20 23	13:M3: 38	Kapurtha la	Kapurthala	Dhilwan	Mangewal
1357	31.520 33	75.3756 5	8	7.9	npp	11/5/20 23	13:M3: 38	Kapurtha la	Kapurthala	Dhilwan	Mansur Wal
1358	31.522 00	75.3723 6	8	7.6	npp	11/5/20 23	13:M3: 38	Kapurtha la	Kapurthala	Dhilwan	Mansur Wal
1359	31.361 43	75.2569 4	8	5.6	npp	11/5/20 23	13:M3: 38	Kapurtha la	Kapurthala	Dhilwan	Mehmad Wal
1360	31.512 10	75.4254 0	8	11.2	npp	11/5/20 23	13:M3: 38	Kapurtha la	Kapurthala	Dhilwan	Mudoo Wal
1361	31.437 77	75.2985 2	8	6.5	npp	11/5/20 23	13:M3: 38	Kapurtha la	Kapurthala	Dhilwan	Narkat
1362	31.430	75.2997	8	12.0	npp	11/5/20	13:M3:	Kapurtha	Kapurthala	Dhilwan	Narkat

	67	3				23	38	la			
1363	31.432 00	75.2960 0	61	10.4	mod	11/5/20 23	13:M3: 14	Kapurtha la	Kapurthala	Dhilwan	Narkat
1364	31.481 64	75.3293 1	8	4.5	npp	11/5/20 23	13:M3: 38	Kapurtha la	Kapurthala	Dhilwan	Nurpur Jattan
1365	31.426 00	75.2420 0	48	9.7	mod	11/5/20 23	13:M3: 14	Kapurtha la	Kapurthala	Dhilwan	Perewal
1366	31.399 38	75.2526 3	8	4.5	npp	11/5/20 23	13:M3: 38	Kapurtha la	Kapurthala	Dhilwan	Saifla Bad
1367	31.431 27	75.2757 4	8	2.7	npp	11/5/20 23	13:M3: 38	Kapurtha la	Kapurthala	Dhilwan	Talwandi Rajputan
1368	31.375 69	75.3116 8	8	2.6	npp	11/5/20 23	13:M3: 38	Kapurtha la	Kapurthala	Kapurthala	Adna Wali
1369	31.421 00	75.2980 0	62	12.5	mod	11/5/20 23	13:M3: 14	Kapurtha la	Kapurthala	Kapurthala	Alaudinpur
1370	31.353 78	75.3393 4	8	3.0	npp	11/5/20 23	13:M3: 38	Kapurtha la	Kapurthala	Kapurthala	Bhagwanpur
1371	31.378 08	75.3304 0	8	12.7	npp	11/5/20 23	13:M3: 38	Kapurtha la	Kapurthala	Kapurthala	Bhawani Pur
1372	31.372 10	75.2836 6	8	27.0	npp	11/5/20 23	13:M3: 38	Kapurtha la	Kapurthala	Kapurthala	Chak Gopipur
1373	31.362	75.2810	64	14.6	mo	11/5/20	13:M3:	Kapurtha	Kapurthala	Kapurthala	Dabulian

	00	0			d	23	14	la			
1374	31.377 48	75.3257 1	8	12.7	npp	11/5/20 23	13:M3: 38	Kapurtha la	Kapurthala	Kapurthala	Dewlan Wala
1375	31.371 00	75.3280 0	77	23.8	mo d	11/5/20 23	13:M3: 14	Kapurtha la	Kapurthala	Kapurthala	Dewlan Wala
1376	31.269 00	75.2780 0	66	15.4	mo d	11/5/20 23	13:M3: 14	Kapurtha la	Kapurthala	Kapurthala	Isharwal
1377	31.405 44	75.3736 8	8	2.7	npp	11/5/20 23	13:M3: 38	Kapurtha la	Kapurthala	Kapurthala	Kapurthala
1378	31.278 24	75.2790 7	8	7.8	npp	11/5/20 23	13:M3: 38	Kapurtha la	Kapurthala	Kapurthala	Karahal Nau
1379	31.275 90	75.2889 7	8	4.6	npp	11/5/20 23	13:M3: 38	Kapurtha la	Kapurthala	Kapurthala	Karahal Nau
1380	31.272 00	75.2930 0	61	9.8	mo d	11/5/20 23	13:M3: 14	Kapurtha la	Kapurthala	Kapurthala	Karahal Nau
1381	31.341 94	75.3031 5	8	2.7	npp	11/5/20 23	13:M3: 38	Kapurtha la	Kapurthala	Kapurthala	Khalu
1382	31.365 60	75.2895 4	8	2.3	npp	11/5/20 23	13:M3: 38	Kapurtha la	Kapurthala	Kapurthala	Kolian Wala
1383	31.351 40	75.2919 8	8	5.0	npp	11/5/20 23	13:M3: 38	Kapurtha la	Kapurthala	Kapurthala	Kolian Wala
1384	31.447	75.4073	8	3.7	npp	11/5/20	13:M3:	Kapurtha	Kapurthala	Kapurthala	Lakhan Kalan

	79	3				23	38	la			
1385	31.431 70	75.4245 6	8	4.3	npp	11/5/20 23	13:M3: 38	Kapurtha la	Kapurthala	Kapurthala	Lakhan Kalan
1386	31.428 13	75.4251 6	8	4.0	npp	11/5/20 23	13:M3: 38	Kapurtha la	Kapurthala	Kapurthala	Lakhan Kalan
1387	31.441 00	75.4060 0	65	9.0	mo d	11/5/20 23	13:M3: 14	Kapurtha la	Kapurthala	Kapurthala	Lakhan Kalan
1388	31.451 95	75.4114 5	8	2.6	npp	11/5/20 23	13:M3: 38	Kapurtha la	Kapurthala	Kapurthala	Lakhan Khurad
1389	31.401 82	75.3454 9	8	4.1	npp	11/5/20 23	13:M3: 38	Kapurtha la	Kapurthala	Kapurthala	Nawanpind
1390	31.392 00	75.3220 0	71	17.2	mo d	11/5/20 23	13:M3: 14	Kapurtha la	Kapurthala	Kapurthala	Parwet Nagar
1391	31.324 19	75.3061 9	8	2.6	npp	11/5/20 23	13:M3: 38	Kapurtha la	Kapurthala	Kapurthala	Shahpur Dogran
1392	31.263 53	75.3339 2	8	6.3	npp	11/5/20 23	13:M3: 38	Kapurtha la	Kapurthala	Kapurthala	Siyal
1393	31.278 84	75.2837 1	8	7.2	npp	11/5/20 23	13:M3: 38	Kapurtha la	Kapurthala	Kapurthala	Talwandi Pai
1394	31.398 81	75.3220 5	8	29.5	npp	11/5/20 23	13:M3: 38	Kapurtha la	Kapurthala	Kapurthala	Tayabpur
1395	31.252	75.3357	8	30.4	npp	11/5/20	13:M3:	Kapurtha	Kapurthala	Kapurthala	Thigali

	87	3				23	38	la			
1396	31.254 00	75.3370 0	35	9.0	mod	11/5/20 23	13:M3: 14	Kapurtha la	Kapurthala	Kapurthala	Thigali
1397	31.259 38	75.3298 6	8	1.9	npp	11/5/20 23	13:M3: 38	Kapurtha la	Kapurthala	Kapurthala	Toganwala
1398	31.255 24	75.3258 1	8	1.9	npp	11/5/20 23	13:M3: 38	Kapurtha la	Kapurthala	Kapurthala	Toganwala
1399	31.533 25	75.4042 7	8	6.4	npp	11/5/20 23	13:M3: 38	Kapurtha la	Kapurthala	Nadala	Nihal Ghar
1400	31.344 16	75.7978 6	8	5.3	npp	11/5/20 23	13:M3: 38	Kapurtha la	Phagwara	Phagwara	Bhabiana
1401	31.189 34	75.7424 8	8	2.3	npp	11/5/20 23	13:M3: 38	Kapurtha la	Phagwara	Phagwara	Bhonoki
1402	31.229 17	75.8250 4	8	2.7	npp	11/5/20 23	13:M3: 38	Kapurtha la	Phagwara	Phagwara	Bishanpur
1403	31.206 19	75.7002 7	8	2.5	npp	11/5/20 23	13:M3: 38	Kapurtha la	Phagwara	Phagwara	Darwesh Pind
1404	31.236 30	75.7346 5	8	6.4	npp	11/5/20 23	13:M3: 38	Kapurtha la	Phagwara	Phagwara	Gandhwa
1405	31.179 13	75.7195 4	8	2.8	npp	11/5/20 23	13:M3: 38	Kapurtha la	Phagwara	Phagwara	Jagtarpur Jattan
1406	31.177	75.7690	8	2.7	npp	11/5/20	13:M3:	Kapurtha	Phagwara	Phagwara	Mouli

	88	8				23	38	la			
1407	31.325 00	75.7290 0	62	7.1	mod	11/5/20 23	13:M3: 14	Kapurtha la	Phagwara	Phagwara	Ranipur Kamboon
1408	31.278 23	75.8337 5	8	4.0	npp	11/5/20 23	13:M3: 38	Kapurtha la	Phagwara	Phagwara	Sangatpur
1409	31.218 82	75.7129 1	8	5.4	npp	11/5/20 23	13:M3: 38	Kapurtha la	Phagwara	Phagwara	Sunra Rajputtan
1410	31.219 00	75.7150 0	58	9.1	mod	11/5/20 23	13:M3: 14	Kapurtha la	Phagwara	Phagwara	Sunra Rajputtan
1411	31.377 84	75.1877 3	8	25.0	npp	11/5/20 23	13:M3: 38	Kapurtha la	Sultanpur Lodhi	Sultanpur Lodhi	Amritpur
1412	31.369 57	75.1797 0	8	13.7	npp	11/5/20 23	13:M3: 38	Kapurtha la	Sultanpur Lodhi	Sultanpur Lodhi	Amritpur
1413	31.366 00	75.1820 0	81	32.8	mod	11/5/20 23	13:M3: 14	Kapurtha la	Sultanpur Lodhi	Sultanpur Lodhi	Amritpur
1414	31.313 01	75.2462 9	8	1.8	npp	11/5/20 23	13:M3: 38	Kapurtha la	Sultanpur Lodhi	Sultanpur Lodhi	Bulpur
1415	31.316 55	75.2456 7	8	2.2	npp	11/5/20 23	13:M3: 38	Kapurtha la	Sultanpur Lodhi	Sultanpur Lodhi	Bulpur
1416	31.273 70	75.1350 9	8	2.8	npp	11/5/20 23	13:M3: 38	Kapurtha la	Sultanpur Lodhi	Sultanpur Lodhi	Chulada
1417	31.273	75.1334	8	2.8	npp	11/5/20	13:M3:	Kapurtha	Sultanpur	Sultanpur	Chulada

	79	8				23	38	la	Lodhi	Lodhi	
1418	31.193 30	75.2085 3	8	8.9	npp	11/5/20 23	13:M3: 38	Kapurtha la	Sultanpur Lodhi	Sultanpur Lodhi	Deepewal
1419	31.164 48	75.1745 9	8	2.3	npp	11/5/20 23	13:M3: 38	Kapurtha la	Sultanpur Lodhi	Sultanpur Lodhi	Farid Sarai
1420	31.189 15	75.2328 3	8	3.4	npp	11/5/20 23	13:M3: 38	Kapurtha la	Sultanpur Lodhi	Sultanpur Lodhi	Gill
1421	31.212 72	75.2193 3	8	3.6	npp	11/5/20 23	13:M3: 38	Kapurtha la	Sultanpur Lodhi	Sultanpur Lodhi	Gill
1422	31.216 25	75.2187 1	8	3.6	npp	11/5/20 23	13:M3: 38	Kapurtha la	Sultanpur Lodhi	Sultanpur Lodhi	Gill
1423	31.268 76	75.2617 0	8	4.0	npp	11/5/20 23	13:M3: 38	Kapurtha la	Sultanpur Lodhi	Sultanpur Lodhi	Jarajpur
1424	31.291 75	75.2435 4	8	13.8	npp	11/5/20 23	13:M3: 38	Kapurtha la	Sultanpur Lodhi	Sultanpur Lodhi	Kalru
1425	31.291 18	75.2453 1	8	28.8	npp	11/5/20 23	13:M3: 38	Kapurtha la	Sultanpur Lodhi	Sultanpur Lodhi	Kalru
1426	31.292 35	75.2481 8	8	13.8	npp	11/5/20 23	13:M3: 38	Kapurtha la	Sultanpur Lodhi	Sultanpur Lodhi	Kalru
1427	31.285 00	75.2410 0	72	18.7	mo d	11/5/20 23	13:M3: 14	Kapurtha la	Sultanpur Lodhi	Sultanpur Lodhi	Kalru
1428	31.369	75.1970	74	19.6	mo	11/5/20	13:M3:	Kapurtha	Sultanpur	Sultanpur	Kutbewal

	00	0			d	23	14	la	Lodhi	Lodhi	
1429	31.223 89	75.1656 0	8	5.6	npp	11/5/20 23	13:M3: 38	Kapurtha la	Sultanpur Lodhi	Sultanpur Lodhi	Machhi Jowa
1430	31.273 45	75.2419 5	8	2.2	npp	11/5/20 23	13:M3: 38	Kapurtha la	Sultanpur Lodhi	Sultanpur Lodhi	Masita
1431	31.279 33	75.2314 8	8	3.4	npp	11/5/20 23	13:M3: 38	Kapurtha la	Sultanpur Lodhi	Sultanpur Lodhi	Masita
1432	31.239 78	75.1769 6	8	3.7	npp	11/5/20 23	13:M3: 38	Kapurtha la	Sultanpur Lodhi	Sultanpur Lodhi	Mukat Ram
1433	31.240 37	75.1815 6	8	3.7	npp	11/5/20 23	13:M3: 38	Kapurtha la	Sultanpur Lodhi	Sultanpur Lodhi	Mukat Ram
1434	31.302 97	75.2527 6	8	5.2	npp	11/5/20 23	13:M3: 38	Kapurtha la	Sultanpur Lodhi	Sultanpur Lodhi	Nasirpur
1435	31.264 53	75.2009 4	8	2.1	npp	11/5/20 23	13:M3: 38	Kapurtha la	Sultanpur Lodhi	Sultanpur Lodhi	Passan
1436	31.245 61	75.1383 7	8	4.3	npp	11/5/20 23	13:M3: 38	Kapurtha la	Sultanpur Lodhi	Sultanpur Lodhi	Pitho Rahal
1437	31.240 00	75.3250 0	65	9.8	mo d	11/5/20 23	13:M3: 14	Kapurtha la	Sultanpur Lodhi	Sultanpur Lodhi	Shalapur Done
1438	31.243 00	75.3400 0	74	19.0	mo d	11/5/20 23	13:M3: 14	Kapurtha la	Sultanpur Lodhi	Sultanpur Lodhi	Shalapur Done
1439	31.268	75.2286	8	1.5	npp	11/5/20	13:M3:	Kapurtha	Sultanpur	Sultanpur	Shikarpur

	12	8				23	38	la	Lodhi	Lodhi	
1440	31.219 16	75.1008 0	8	3.7	npp	11/5/20 23	13:M3: 38	Kapurtha la	Sultanpur Lodhi	Sultanpur Lodhi	Silla
1441	31.308 93	75.1854 7	8	5.4	npp	11/5/20 23	13:M3: 38	Kapurtha la	Sultanpur Lodhi	Sultanpur Lodhi	Talwandi Chodrian
1442	31.308 00	75.1850 0	61	8.1	mo d	11/5/20 23	13:M3: 14	Kapurtha la	Sultanpur Lodhi	Sultanpur Lodhi	Talwandi Chodrian
1443	31.194 49	75.1894 9	8	2.3	npp	11/5/20 23	13:M3: 38	Kapurtha la	Sultanpur Lodhi	Sultanpur Lodhi	Tarf Behbal
1444	31.198 02	75.1888 8	8	2.3	npp	11/5/20 23	13:M3: 38	Kapurtha la	Sultanpur Lodhi	Sultanpur Lodhi	Tarf Behbal
1445	31.310 10	75.1947 2	8	4.2	npp	11/5/20 23	13:M3: 38	Kapurtha la	Sultanpur Lodhi	Sultanpur Lodhi	Tibba
1446	31.260 95	75.1733 0	8	6.8	npp	11/5/20 23	13:M3: 38	Kapurtha la	Sultanpur Lodhi	Sultanpur Lodhi	Ucha Bohar
1447	31.181 05	75.1121 1	8	4.7	npp	11/5/20 23	13:M3: 38	Kapurtha la	Sultanpur Lodhi	Sultanpur Lodhi	Watawali Kalan
1448	30.743 86	75.5042 8	8	15.2	npp	11/5/20 23	13:M3: 38	Ludhiana	Jagraon	Jagraon	Ag Ladhi
1449	30.777 50	75.4382 4	8	4.3	npp	11/5/20 23	13:M3: 38	Ludhiana	Jagraon	Jagraon	Agwar Lopon
1450	30.774	75.4564	8	3.2	npp	11/5/20	13:M3:	Ludhiana	Jagraon	Jagraon	Agwar Lopon

	03	0				23	38				
1451	30.777 00	75.4560 0	82	37.7	mod	11/5/20 23	13:M3: 14	Ludhiana	Jagraon	Jagraon	Agwar Loapon
1452	30.739 12	75.4955 7	8	3.9	npp	11/5/20 23	13:M3: 38	Ludhiana	Jagraon	Jagraon	Akhara
1453	30.748 00	75.4790 0	62	9.2	mod	11/5/20 23	13:M3: 14	Ludhiana	Jagraon	Jagraon	Akhara
1454	30.809 36	75.5185 0	8	11.6	npp	11/5/20 23	13:M3: 38	Ludhiana	Jagraon	Jagraon	Aligarh
1455	30.808 77	75.5138 2	8	6.4	npp	11/5/20 23	13:M3: 38	Ludhiana	Jagraon	Jagraon	Aligarh
1456	30.755 11	75.4785 9	8	9.3	npp	11/5/20 23	13:M3: 38	Ludhiana	Jagraon	Jagraon	Bir Akhara
1457	30.778 29	75.5175 2	8	3.9	npp	11/5/20 23	13:M3: 38	Ludhiana	Jagraon	Jagraon	Bir Gagara
1458	30.584 95	75.4160 1	8	17.5	npp	11/5/20 23	13:M3: 38	Ludhiana	Jagraon	Jagraon	Buraj Kulara
1459	30.592 00	75.4000 0	44	10.0	mod	11/5/20 23	13:M3: 14	Ludhiana	Jagraon	Jagraon	Buraj Kulara
1460	30.741 50	75.5428 3	8	3.1	npp	11/5/20 23	13:M3: 38	Ludhiana	Jagraon	Jagraon	Chacharari
1461	30.831	75.4955	8	2.1	npp	11/5/20	13:M3:	Ludhiana	Jagraon	Jagraon	Chimna

	93	8				23	38				
1462	30.739 09	75.4386 4	8	3.3	npp	11/5/20 23	13:M3: 38	Ludhiana	Jagraon	Jagraon	Dahlla
1463	30.746 13	75.3807 7	8	4.1	npp	11/5/20 23	13:M3: 38	Ludhiana	Jagraon	Jagraon	Dangian
1464	30.686 45	75.4523 2	8	3.8	npp	11/5/20 23	13:M3: 38	Ludhiana	Jagraon	Jagraon	Dehrka
1465	30.799 00	75.5150 0	77	23.5	mo d	11/5/20 23	13:M3: 14	Ludhiana	Jagraon	Jagraon	Gagra
1466	30.609 72	75.4117 8	8	3.5	npp	11/5/20 23	13:M3: 38	Ludhiana	Jagraon	Jagraon	Hathur
1467	30.601 47	75.4037 9	8	7.1	npp	11/5/20 23	13:M3: 38	Ludhiana	Jagraon	Jagraon	Hathur
1468	30.749 67	75.3801 6	8	4.1	npp	11/5/20 23	13:M3: 38	Ludhiana	Jagraon	Jagraon	Kaonke Kalan
1469	30.775 72	75.4135 0	8	2.8	npp	11/5/20 23	13:M3: 38	Ludhiana	Jagraon	Jagraon	Kaonke Kalan
1470	30.796 83	75.5765 6	8	5.1	npp	11/5/20 23	13:M3: 38	Ludhiana	Jagraon	Jagraon	Kular
1471	30.785 52	75.5736 7	8	8.4	npp	11/5/20 23	13:M3: 38	Ludhiana	Jagraon	Jagraon	Kular
1472	30.794	75.5784	8	4.0	npp	11/5/20	13:M3:	Ludhiana	Jagraon	Jagraon	Kular

	97	0				23	38				
1473	30.621 53	75.4474 7	8	2.8	npp	11/5/20 23	13:M3: 38	Ludhiana	Jagraon	Jagraon	Lakha
1474	30.666 97	75.4067 5	8	11.6	npp	11/5/20 23	13:M3: 38	Ludhiana	Jagraon	Jagraon	Malha
1475	30.667 57	75.4113 6	8	11.6	npp	11/5/20 23	13:M3: 38	Ludhiana	Jagraon	Jagraon	Malha
1476	30.664 03	75.4119 6	8	11.6	npp	11/5/20 23	13:M3: 38	Ludhiana	Jagraon	Jagraon	Malha
1477	30.666 45	75.4084 9	8	37.5	npp	11/5/20 23	13:M3: 38	Ludhiana	Jagraon	Jagraon	Malha
1478	30.671 00	75.3910 0	54	14.1	mo d	11/5/20 23	13:M3: 14	Ludhiana	Jagraon	Jagraon	Malha
1479	30.664 00	75.4100 0	81	33.8	mo d	11/5/20 23	13:M3: 14	Ludhiana	Jagraon	Jagraon	Malha
1480	30.662 94	75.4593 5	8	3.5	npp	11/5/20 23	13:M3: 38	Ludhiana	Jagraon	Jagraon	Manuke
1481	30.662 33	75.4547 2	8	3.5	npp	11/5/20 23	13:M3: 38	Ludhiana	Jagraon	Jagraon	Manuke
1482	30.670 51	75.4408 5	8	2.3	npp	11/5/20 23	13:M3: 38	Ludhiana	Jagraon	Jagraon	Manuke
1483	30.666	75.4587	8	3.5	npp	11/5/20	13:M3:	Ludhiana	Jagraon	Jagraon	Manuke

	48	5				23	38				
1484	30.671 09	75.4454 7	8	2.3	npp	11/5/20 23	13:M3: 38	Ludhiana	Jagraon	Jagraon	Manuke
1485	30.665 88	75.4541 2	8	3.5	npp	11/5/20 23	13:M3: 38	Ludhiana	Jagraon	Jagraon	Manuke
1486	30.679 88	75.4866 0	8	4.2	npp	11/5/20 23	13:M3: 38	Ludhiana	Jagraon	Jagraon	Manuke
1487	30.662 00	75.4590 0	64	11.4	mo d	11/5/20 23	13:M3: 14	Ludhiana	Jagraon	Jagraon	Manuke
1488	30.708 96	75.3729 9	8	4.3	npp	11/5/20 23	13:M3: 38	Ludhiana	Jagraon	Jagraon	Rasul Pur
1489	30.685 95	75.3910 4	8	2.0	npp	11/5/20 23	13:M3: 38	Ludhiana	Jagraon	Jagraon	Rasul Pur
1490	30.723 69	75.5172 1	8	8.0	npp	11/5/20 23	13:M3: 38	Ludhiana	Jagraon	Jagraon	Roomi
1491	30.724 86	75.5551 8	8	2.8	npp	11/5/20 23	13:M3: 38	Ludhiana	Jagraon	Raikot	Chhajawal
1492	30.712 98	75.5476 5	8	7.7	npp	11/5/20 23	13:M3: 38	Ludhiana	Jagraon	Raikot	Kamal Pura
1493	30.975 63	75.3785 9	8	6.3	npp	11/5/20 23	13:M3: 38	Ludhiana	Jagraon	Sidhwan Bet	Baghian
1494	30.906	75.4903	8	1.8	npp	11/5/20	13:M3:	Ludhiana	Jagraon	Sidhwan Bet	Bhumal

	31	6				23	38				
1495	30.907 49	75.4997 3	8	6.2	npp	11/5/20 23	13:M3: 38	Ludhiana	Jagraon	Sidhwan Bet	Bhumal
1496	30.900 00	75.5000 0	50	7.5	mo d	11/5/20 23	13:M3: 14	Ludhiana	Jagraon	Sidhwan Bet	Bhumal
1497	30.962 74	75.5047 7	8	5.1	npp	11/5/20 23	13:M3: 38	Ludhiana	Jagraon	Sidhwan Bet	Gag Kalan
1498	30.859 72	75.4005 6	8	5.6	npp	11/5/20 23	13:M3: 38	Ludhiana	Jagraon	Sidhwan Bet	Ghalib Ran
1499	30.956 76	75.4293 3	8	3.5	npp	11/5/20 23	13:M3: 38	Ludhiana	Jagraon	Sidhwan Bet	Kanian Huseni
1500	30.966 00	75.4120 0	53	8.2	mo d	11/5/20 23	13:M3: 14	Ludhiana	Jagraon	Sidhwan Bet	Kanian Huseni
1501	30.864 57	75.4948 3	8	1.7	npp	11/5/20 23	13:M3: 38	Ludhiana	Jagraon	Sidhwan Bet	Malshian Bhaike
1502	30.877 76	75.5981 2	8	4.3	npp	11/5/20 23	13:M3: 38	Ludhiana	Jagraon	Sidhwan Bet	Sawadi Kalan
1503	30.880 36	75.4280 4	8	7.9	npp	11/5/20 23	13:M3: 38	Ludhiana	Jagraon	Sidhwan Bet	Sekh Dault
1504	30.872 81	75.4457 9	8	3.2	npp	11/5/20 23	13:M3: 38	Ludhiana	Jagraon	Sidhwan Bet	Sekh Dault
1505	30.875	75.4260	74	19.4	mo	11/5/20	13:M3:	Ludhiana	Jagraon	Sidhwan Bet	Sekh Dault

	00	0			d	23	14				
1506	30.927 10	75.4820 6	8	4.4	npp	11/5/20 23	13:M3: 38	Ludhiana	Jagraon	Sidhwan Bet	Slaimpura
1507	30.832 53	75.4716 5	8	3.5	npp	11/5/20 23	13:M3: 38	Ludhiana	Jagraon	Sidhwan Bet	Swadi Khurd
1508	30.828 00	75.4700 0	66	11.8	mo d	11/5/20 23	13:M3: 14	Ludhiana	Jagraon	Sidhwan Bet	Swadi Khurd
1509	30.790 00	75.6440 0	63	8.1	mo d	11/5/20 23	13:M3: 14	Ludhiana	Jagraon	Sudhar	Bopa Rai
1510	30.710 57	76.2813 3	8	3.1	npp	11/5/20 23	13:M3: 38	Ludhiana	Khanna	Khanna	Sahib Pura
1511	30.729 70	75.8595 7	8	7.8	npp	11/5/20 23	13:M3: 38	Ludhiana	Ludhiana East	Dehlon	Nangal
1512	30.724 00	75.8540 0	58	8.3	mo d	11/5/20 23	13:M3: 14	Ludhiana	Ludhiana East	Dehlon	Nangal
1513	30.748 95	75.8662 2	8	4.9	npp	11/5/20 23	13:M3: 38	Ludhiana	Ludhiana East	Dehlon	Rurka
1514	30.835 99	76.0305 6	8	10.2	npp	11/5/20 23	13:M3: 38	Ludhiana	Ludhiana East	Ludhiana 1	Bharoun Munna
1515	30.940 69	75.9803 4	8	3.1	npp	11/5/20 23	13:M3: 38	Ludhiana	Ludhiana East	Ludhiana 2	Bhukhri Khurd
1516	30.966	76.0980	80	25.1	mo	11/5/20	13:M3:	Ludhiana	Ludhiana	Ludhiana 2	Booth Garh

	00	0			d	23	14		East		
1517	30.913 37	75.9998 2	8	4.3	npp	11/5/20 23	13:M3: 38	Ludhiana	Ludhiana East	Ludhiana 2	Budhewal
1518	30.853 03	76.0478 3	8	7.4	npp	11/5/20 23	13:M3: 38	Ludhiana	Ludhiana East	Ludhiana 2	Chak Sarwan
1519	30.919 00	76.0560 0	69	11.1	mo d	11/5/20 23	13:M3: 14	Ludhiana	Ludhiana East	Ludhiana 2	Ghumait
1520	30.971 46	76.1450 0	8	3.1	npp	11/5/20 23	13:M3: 38	Ludhiana	Ludhiana East	Ludhiana 2	Ghumana
1521	30.976 00	75.8560 0	70	12.6	mo d	11/5/20 23	13:M3: 14	Ludhiana	Ludhiana East	Ludhiana 2	Jamal Pur
1522	30.970 69	76.1012 8	8	8.1	npp	11/5/20 23	13:M3: 38	Ludhiana	Ludhiana East	Ludhiana 2	Jonewal
1523	30.970 38	76.1045 3	8	14.3	npp	11/5/20 23	13:M3: 38	Ludhiana	Ludhiana East	Ludhiana 2	Jonewal
1524	30.954 69	76.0031 1	8	5.2	npp	11/5/20 23	13:M3: 38	Ludhiana	Ludhiana East	Ludhiana 2	Kadiana Kalan
1525	30.954 27	76.0012 7	8	3.4	npp	11/5/20 23	13:M3: 38	Ludhiana	Ludhiana East	Ludhiana 2	Kadiana Kalan
1526	30.968 00	76.1130 0	66	10.1	mo d	11/5/20 23	13:M3: 14	Ludhiana	Ludhiana East	Ludhiana 2	Kalis Khurd
1527	30.983	75.8469	8	26.9	npp	11/5/20	13:M3:	Ludhiana	Ludhiana	Ludhiana 2	Kasabad

	64	6				23	38		East		
1528	30.973 00	75.8420 0	77	22.0	mod	11/5/20 23	13:M3: 14	Ludhiana	Ludhiana East	Ludhiana 2	Kasabad
1529	30.981 00	75.8480 0	82	31.6	mod	11/5/20 23	13:M3: 14	Ludhiana	Ludhiana East	Ludhiana 2	Kasabad
1530	30.967 20	76.1406 1	8	5.1	npp	11/5/20 23	13:M3: 38	Ludhiana	Ludhiana East	Ludhiana 2	Khanpur Bet
1531	30.968 31	76.1422 6	8	5.4	npp	11/5/20 23	13:M3: 38	Ludhiana	Ludhiana East	Ludhiana 2	Khanpur Bet
1532	30.969 06	75.9089 0	8	3.0	npp	11/5/20 23	13:M3: 38	Ludhiana	Ludhiana East	Ludhiana 2	Khawaj Ke
1533	30.924 31	76.0583 2	8	4.7	npp	11/5/20 23	13:M3: 38	Ludhiana	Ludhiana East	Ludhiana 2	Koom Kalan
1534	30.849 39	76.0484 3	8	3.2	npp	11/5/20 23	13:M3: 38	Ludhiana	Ludhiana East	Ludhiana 2	Latojogga
1535	30.852 52	76.0498 8	8	7.6	npp	11/5/20 23	13:M3: 38	Ludhiana	Ludhiana East	Ludhiana 2	Latojogga
1536	30.971 32	76.1062 5	8	8.1	npp	11/5/20 23	13:M3: 38	Ludhiana	Ludhiana East	Ludhiana 2	Satiyana
1537	30.973 45	76.0989 6	8	4.7	npp	11/5/20 23	13:M3: 38	Ludhiana	Ludhiana East	Ludhiana 2	Satiyana
1538	30.723	75.8999	8	2.0	npp	11/5/20	13:M3:	Ludhiana	Ludhiana	Maloud	Bir Hans

	56	7				23	38		East		
1539	30.777 30	75.7977 4	8	1.8	npp	11/5/20 23	13:M3: 38	Ludhiana	Ludhiana East	Pakhowal	Aasi Kalan
1540	30.736 52	75.7654 9	8	3.9	npp	11/5/20 23	13:M3: 38	Ludhiana	Ludhiana East	Pakhowal	Kot Agga
1541	30.865 17	75.7897 6	8	2.3	npp	11/5/20 23	13:M3: 38	Ludhiana	Ludhiana West	Ludhiana 1	Dad
1542	30.710 07	75.7893 8	8	2.2	npp	11/5/20 23	13:M3: 38	Ludhiana	Ludhiana West	Pakhowal	Dhorkot
1543	30.718 37	75.8271 2	8	4.2	npp	11/5/20 23	13:M3: 38	Ludhiana	Ludhiana West	Pakhowal	Ghungrana
1544	30.754 54	75.7332 9	8	4.7	npp	11/5/20 23	13:M3: 38	Ludhiana	Ludhiana West	Pakhowal	Gujjr Wal
1545	30.731 74	75.7565 4	8	2.2	npp	11/5/20 23	13:M3: 38	Ludhiana	Ludhiana West	Pakhowal	Phelewal
1546	30.830 53	75.6882 6	8	2.0	npp	11/5/20 23	13:M3: 38	Ludhiana	Ludhiana West	Sudhar	Jangpur
1547	30.796 42	75.6875 0	8	11.1	npp	11/5/20 23	13:M3: 38	Ludhiana	Ludhiana West	Sudhar	Mohi
1548	30.802 33	75.6478 2	8	3.5	npp	11/5/20 23	13:M3: 38	Ludhiana	Ludhiana West	Sudhar	Raqba
1549	30.800	75.6497	8	9.1	npp	11/5/20	13:M3:	Ludhiana	Ludhiana	Sudhar	Raqba

	15	7				23	38		West		
1550	30.798 75	75.6484 1	8	4.9	npp	11/5/20 23	13:M3: 38	Ludhiana	Ludhiana West	Sudhar	Raqba
1551	30.780 87	75.6804 0	8	2.7	npp	11/5/20 23	13:M3: 38	Ludhiana	Ludhiana West	Sudhar	Sahouli
1552	30.780 27	75.6756 7	8	2.7	npp	11/5/20 23	13:M3: 38	Ludhiana	Ludhiana West	Sudhar	Sahouli
1553	30.774 17	75.9509 6	8	4.4	npp	11/5/20 23	13:M3: 38	Ludhiana	Payal	Doraha	Gidri
1554	30.842 00	76.0460 0	59	7.3	mo d	11/5/20 23	13:M3: 14	Ludhiana	Payal	Doraha	Rampur
1555	30.681 00	76.0670 0	69	11.9	mo d	11/5/20 23	13:M3: 14	Ludhiana	Payal	Khanna	Aloona Tola
1556	30.681 58	76.0735 9	8	20.2	npp	11/5/20 23	13:M3: 38	Ludhiana	Payal	Khanna	Karaudian
1557	30.665 37	75.9717 0	8	2.6	npp	11/5/20 23	13:M3: 38	Ludhiana	Payal	Maloud	Ber Khurd
1558	30.631 53	75.9673 6	8	2.5	npp	11/5/20 23	13:M3: 38	Ludhiana	Payal	Maloud	Chomon
1559	30.676 00	75.9180 0	82	32.1	mo d	11/5/20 23	13:M3: 14	Ludhiana	Payal	Maloud	Dhaul Kalan
1560	30.698	75.9366	8	2.1	npp	11/5/20	13:M3:	Ludhiana	Payal	Maloud	Dhaul Khurd

	02	5				23	38				
1561	30.695 61	75.9469 2	8	5.3	npp	11/5/20 23	13:M3: 38	Ludhiana	Payal	Maloud	Lehal
1562	30.647 74	76.0093 3	8	4.2	npp	11/5/20 23	13:M3: 38	Ludhiana	Payal	Maloud	Patti Mange
1563	30.650 97	75.9148 1	8	3.6	npp	11/5/20 23	13:M3: 38	Ludhiana	Payal	Maloud	Ramgarh
1564	30.654 59	75.9142 1	8	5.6	npp	11/5/20 23	13:M3: 38	Ludhiana	Payal	Maloud	Ramgarh
1565	30.663 06	75.8931 2	8	25.4	npp	11/5/20 23	13:M3: 38	Ludhiana	Payal	Maloud	Saharn Majra
1566	30.616 20	75.9040 5	8	6.9	npp	11/5/20 23	13:M3: 38	Ludhiana	Payal	Maloud	Sohian
1567	30.616 64	75.9057 3	8	4.2	npp	11/5/20 23	13:M3: 38	Ludhiana	Payal	Maloud	Sohian
1568	30.602 99	75.9752 3	8	8.3	npp	11/5/20 23	13:M3: 38	Ludhiana	Payal	Maloud	Uksi
1569	30.603 00	75.9730 0	67	12.3	mo d	11/5/20 23	13:M3: 14	Ludhiana	Payal	Maloud	Uksi
1570	30.639 26	75.7022 2	8	3.0	npp	11/5/20 23	13:M3: 38	Ludhiana	Raikot	Pakhawal	Akalgarh
1571	30.639	75.7312	8	3.4	npp	11/5/20	13:M3:	Ludhiana	Raikot	Pakhawal	Bhrampur

	23	4				23	38				
1572	30.624 28	75.7289 0	8	7.5	npp	11/5/20 23	13:M3: 38	Ludhiana	Raikot	Pakhowal	Bhrampur
1573	30.628 46	75.7330 3	8	7.5	npp	11/5/20 23	13:M3: 38	Ludhiana	Raikot	Pakhowal	Bhrampur
1574	30.620 00	75.7310 0	66	12.8	mo d	11/5/20 23	13:M3: 14	Ludhiana	Raikot	Pakhowal	Bhrampur
1575	30.713 32	75.6965 6	8	4.8	npp	11/5/20 23	13:M3: 38	Ludhiana	Raikot	Pakhowal	Pakhowal
1576	30.661 37	75.7033 6	8	7.4	npp	11/5/20 23	13:M3: 38	Ludhiana	Raikot	Pakhowal	Tunga Hari
1577	30.659 00	75.7050 0	69	13.9	mo d	11/5/20 23	13:M3: 14	Ludhiana	Raikot	Pakhowal	Tunga Hari
1578	30.597 20	75.5416 0	8	3.3	npp	11/5/20 23	13:M3: 38	Ludhiana	Raikot	Raikot	Bopa Rai
1579	30.680 36	75.5943 8	8	3.6	npp	11/5/20 23	13:M3: 38	Ludhiana	Raikot	Raikot	Buraj Hari
1580	30.599 58	75.5316 8	8	6.4	npp	11/5/20 23	13:M3: 38	Ludhiana	Raikot	Raikot	Dhoorkot
1581	30.594 00	75.5300 0	89	64.3	mo d	11/5/20 23	13:M3: 14	Ludhiana	Raikot	Raikot	Dhoorkot
1582	30.597	75.6035	8	3.5	npp	11/5/20	13:M3:	Ludhiana	Raikot	Raikot	Gobind Garh

	68	0				23	38				
1583	30.585 81	75.5959 5	8	4.2	npp	11/5/20 23	13:M3: 38	Ludhiana	Raikot	Raikot	Gobind Garh
1584	30.676 22	75.6190 3	8	8.5	npp	11/5/20 23	13:M3: 38	Ludhiana	Raikot	Raikot	Gond Wal
1585	30.622 68	75.5706 3	8	5.6	npp	11/5/20 23	13:M3: 38	Ludhiana	Raikot	Raikot	Jalaldiwal
1586	30.626 25	75.5700 4	8	3.3	npp	11/5/20 23	13:M3: 38	Ludhiana	Raikot	Raikot	Jalaldiwal
1587	30.623 00	75.5710 0	56	8.0	mo d	11/5/20 23	13:M3: 14	Ludhiana	Raikot	Raikot	Jalaldiwal
1588	30.617 26	75.6433 3	8	3.6	npp	11/5/20 23	13:M3: 38	Ludhiana	Raikot	Raikot	Johlan
1589	30.613 68	75.6439 2	8	3.6	npp	11/5/20 23	13:M3: 38	Ludhiana	Raikot	Raikot	Johlan
1590	30.608 88	75.6639 5	8	5.9	npp	11/5/20 23	13:M3: 38	Ludhiana	Raikot	Raikot	Johlan
1591	30.638 69	75.6685 7	8	28.8	npp	11/5/20 23	13:M3: 38	Ludhiana	Raikot	Raikot	Kalsian
1592	30.630 00	75.6650 0	68	13.2	mo d	11/5/20 23	13:M3: 14	Ludhiana	Raikot	Raikot	Kalsian
1593	30.617	75.5002	8	3.5	npp	11/5/20	13:M3:	Ludhiana	Raikot	Raikot	Nathowal

	39	0				23	38				
1594	30.673 82	75.6002 6	8	3.5	npp	11/5/20 23	13:M3: 38	Ludhiana	Raikot	Raikot	Raikot
1595	30.625 05	75.5893 3	8	3.2	npp	11/5/20 23	13:M3: 38	Ludhiana	Raikot	Raikot	Raikot
1596	30.674 94	75.5522 9	8	5.1	npp	11/5/20 23	13:M3: 38	Ludhiana	Raikot	Raikot	Seeloani
1597	30.668 00	75.5540 0	78	28.7	mo d	11/5/20 23	13:M3: 14	Ludhiana	Raikot	Raikot	Seeloani
1598	30.664 95	75.7027 6	8	2.9	npp	11/5/20 23	13:M3: 38	Ludhiana	Raikot	Raikot	Shahid Garh
1599	30.675 54	75.5569 6	8	20.7	npp	11/5/20 23	13:M3: 38	Ludhiana	Raikot	Raikot	Talwandi Rai
1600	30.749 81	75.6084 7	8	13.1	npp	11/5/20 23	13:M3: 38	Ludhiana	Raikot	Sudhar	Aittiana
1601	30.750 00	75.6070 0	65	11.0	mo d	11/5/20 23	13:M3: 14	Ludhiana	Raikot	Sudhar	Aittiana
1602	30.729 55	75.6214 8	8	6.3	npp	11/5/20 23	13:M3: 38	Ludhiana	Raikot	Sudhar	Halwara
1603	30.730 14	75.6262 0	8	6.9	npp	11/5/20 23	13:M3: 38	Ludhiana	Raikot	Sudhar	Halwara
1604	30.725	75.6200	34	12.1	mo	11/5/20	13:M3:	Ludhiana	Raikot	Sudhar	Halwara

	00	0			d	23	14				
1605	30.720 00	75.6530 0	77	23.8	mo d	11/5/20 23	13:M3: 14	Ludhiana	Raikot	Sudhar	Halwara
1606	30.720 67	75.5798 0	8	16.8	npp	11/5/20 23	13:M3: 38	Ludhiana	Raikot	Sudhar	Heran
1607	30.773 04	75.5901 6	8	2.3	npp	11/5/20 23	13:M3: 38	Ludhiana	Raikot	Sudhar	Tugal
1608	30.913 61	76.3099 4	8	6.0	npp	11/5/20 23	13:M3: 38	Ludhiana	Samrala	Machhiwara	Behlolpur
1609	30.934 03	76.2294 8	8	4.9	npp	11/5/20 23	13:M3: 38	Ludhiana	Samrala	Machhiwara	Burj Pakka
1610	30.937 66	76.2905 8	8	5.9	npp	11/5/20 23	13:M3: 38	Ludhiana	Samrala	Machhiwara	Chhaurian
1611	30.925 31	76.3132 2	8	9.3	npp	11/5/20 23	13:M3: 38	Ludhiana	Samrala	Machhiwara	Fateh Garh
1612	30.946 00	76.2690 0	74	13.6	mo d	11/5/20 23	13:M3: 14	Ludhiana	Samrala	Machhiwara	Hedon Bet
1613	30.964 03	76.1378 7	8	7.4	npp	11/5/20 23	13:M3: 38	Ludhiana	Samrala	Machhiwara	Jewanpur
1614	30.963 53	76.2864 2	8	3.6	npp	11/5/20 23	13:M3: 38	Ludhiana	Samrala	Machhiwara	Khanpur
1615	30.937	76.1981	8	4.8	npp	11/5/20	13:M3:	Ludhiana	Samrala	Machhiwara	Laban Garh

	73	8				23	38				
1616	30.906 00	76.2210 0	67	8.9	mo d	11/5/20 23	13:M3: 14	Ludhiana	Samrala	Machhiwara	Machhiwara
1617	30.813 90	76.2773 7	8	3.2	npp	11/5/20 23	13:M3: 38	Ludhiana	Samrala	Machhiwara	Mal Majra
1618	30.996 41	76.1971 1	8	5.1	npp	11/5/20 23	13:M3: 38	Ludhiana	Samrala	Machhiwara	Mand Jharaudi
1619	30.930 99	76.1737 6	8	2.5	npp	11/5/20 23	13:M3: 38	Ludhiana	Samrala	Machhiwara	Mane Wal
1620	30.945 08	76.1663 8	8	3.0	npp	11/5/20 23	13:M3: 38	Ludhiana	Samrala	Machhiwara	Rahima Bad
1621	30.962 21	76.1534 1	8	2.1	npp	11/5/20 23	13:M3: 38	Ludhiana	Samrala	Machhiwara	Rahima Bad
1622	30.963 00	76.1430 0	66	11.0	mo d	11/5/20 23	13:M3: 14	Ludhiana	Samrala	Machhiwara	Rahima Bad
1623	30.950 60	76.2730 3	8	20.4	npp	11/5/20 23	13:M3: 38	Ludhiana	Samrala	Machhiwara	Raipur
1624	30.972 65	76.1772 2	8	4.7	npp	11/5/20 23	13:M3: 38	Ludhiana	Samrala	Machhiwara	Sainsowal Kalan
1625	30.971 95	76.1806 3	8	10.8	npp	11/5/20 23	13:M3: 38	Ludhiana	Samrala	Machhiwara	Sainsowal Kalan
1626	30.968	76.1778	8	4.7	npp	11/5/20	13:M3:	Ludhiana	Samrala	Machhiwara	Sainsowal Kalan

	97	1				23	38				
1627	30.825 05	76.1532 1	8	4.4	npp	11/5/20 23	13:M3: 38	Ludhiana	Samrala	Samrala	Khatran
1628	30.794 40	76.2089 8	8	4.0	npp	11/5/20 23	13:M3: 38	Ludhiana	Samrala	Samrala	Manki
1629	30.820 17	76.1438 8	8	4.0	npp	11/5/20 23	13:M3: 38	Ludhiana	Samrala	Samrala	Mutton
1630	30.816 48	76.1749 0	8	14.5	npp	11/5/20 23	13:M3: 38	Ludhiana	Samrala	Samrala	Papraudi
1631	30.815 00	76.1770 0	75	16.5	mo d	11/5/20 23	13:M3: 14	Ludhiana	Samrala	Samrala	Papraudi
1632	30.557 85	75.7916 6	8	2.8	npp	11/5/20 23	13:M3: 38	Malerkot la	Ahmedgar h	Ahmedgarh	Abdulla Pur
1633	30.598 00	75.8830 0	66	11.4	mo d	11/5/20 23	13:M3: 14	Malerkot la	Ahmedgar h	Ahmedgarh	Bale Wal
1634	30.611 28	75.8363 3	8	5.5	npp	11/5/20 23	13:M3: 38	Malerkot la	Ahmedgar h	Ahmedgarh	Bathan
1635	30.612 04	75.8378 8	8	2.9	npp	11/5/20 23	13:M3: 38	Malerkot la	Ahmedgar h	Ahmedgarh	Bhikham Pur
1636	30.605 81	75.7934 0	8	4.6	npp	11/5/20 23	13:M3: 38	Malerkot la	Ahmedgar h	Ahmedgarh	Darya Pur
1637	30.602	75.7940	8	28.6	npp	11/5/20	13:M3:	Malerkot	Ahmedgar	Ahmedgarh	Darya Pur

	21	0				23	38	la	h		
1638	30.603 17	75.7954 8	8	47.2	npp	11/5/20 23	13:M3: 38	Malerkot la	Ahmedgar h	Ahmedgarh	Darya Pur
1639	30.599 00	75.7980 0	68	26.5	mo d	11/5/20 23	13:M3: 14	Malerkot la	Ahmedgar h	Ahmedgarh	Darya Pur
1640	30.565 00	75.7040 0	62	12.2	mo d	11/5/20 23	13:M3: 14	Malerkot la	Ahmedgar h	Ahmedgarh	Dasaundha Singh
1641	30.577 62	75.7738 2	8	2.1	npp	11/5/20 23	13:M3: 38	Malerkot la	Ahmedgar h	Ahmedgarh	Dulman Kalan
1642	30.592 00	75.7910 0	50	19.3	mo d	11/5/20 23	13:M3: 14	Malerkot la	Ahmedgar h	Ahmedgarh	Jhunaur
1643	30.614 47	75.8277 1	8	4.2	npp	11/5/20 23	13:M3: 38	Malerkot la	Ahmedgar h	Ahmedgarh	Kangan Pur
1644	30.615 06	75.8325 0	8	4.2	npp	11/5/20 23	13:M3: 38	Malerkot la	Ahmedgar h	Ahmedgarh	Kangan Pur
1645	30.614 28	75.8309 6	8	6.1	npp	11/5/20 23	13:M3: 38	Malerkot la	Ahmedgar h	Ahmedgarh	Kangan Pur
1646	30.575 77	75.7016 4	8	3.1	npp	11/5/20 23	13:M3: 38	Malerkot la	Ahmedgar h	Ahmedgarh	Kasba Bharal
1647	30.579 95	75.7057 6	8	4.6	npp	11/5/20 23	13:M3: 38	Malerkot la	Ahmedgar h	Ahmedgarh	Kasba Bharal
1648	30.579	75.7010	8	7.5	npp	11/5/20	13:M3:	Malerkot	Ahmedgar	Ahmedgarh	Kasba Bharal

	35	3				23	38	la	h		
1649	30.569 20	75.7075 5	8	8.3	npp	11/5/20 23	13:M3: 38	Malerkot la	Ahmedgar h	Ahmedgarh	Kasba Bharal
1650	30.572 79	75.7069 5	8	6.7	npp	11/5/20 23	13:M3: 38	Malerkot la	Ahmedgar h	Ahmedgarh	Kasba Bharal
1651	30.576 37	75.7063 6	8	6.7	npp	11/5/20 23	13:M3: 38	Malerkot la	Ahmedgar h	Ahmedgarh	Kasba Bharal
1652	30.576 00	75.7010 0	67	13.4	mo d	11/5/20 23	13:M3: 14	Malerkot la	Ahmedgar h	Ahmedgarh	Kasba Bharal
1653	30.605 93	75.8812 3	8	4.1	npp	11/5/20 23	13:M3: 38	Malerkot la	Ahmedgar h	Ahmedgarh	Kup Kalan
1654	30.602 32	75.8818 2	8	4.1	npp	11/5/20 23	13:M3: 38	Malerkot la	Ahmedgar h	Ahmedgarh	Kup Kalan
1655	30.646 95	75.7930 6	8	4.5	npp	11/5/20 23	13:M3: 38	Malerkot la	Ahmedgar h	Ahmedgarh	Maherna Khurd
1656	30.629 00	75.7668 8	8	2.9	npp	11/5/20 23	13:M3: 38	Malerkot la	Ahmedgar h	Ahmedgarh	Maholi Kalan
1657	30.588 36	75.7429 6	8	12.5	npp	11/5/20 23	13:M3: 38	Malerkot la	Ahmedgar h	Ahmedgarh	Pharwali
1658	30.584 00	75.7460 0	62	10.7	mo d	11/5/20 23	13:M3: 14	Malerkot la	Ahmedgar h	Ahmedgarh	Sandour
1659	30.660	75.8910	74	17.9	mo	11/5/20	13:M3:	Malerkot	Ahmedgar	Ahmedgarh	Umar Pura

	00	0			d	23	14	la	h		
1660	30.454 74	76.0362 9	8	7.0	npp	11/5/20 23	13:M3: 38	Malerkot la	Amargarh	Amargarh	Amar Garh
1661	30.426 97	76.0210 7	8	3.6	npp	11/5/20 23	13:M3: 38	Malerkot la	Amargarh	Amargarh	Bagrian
1662	30.456 71	75.9325 2	8	3.4	npp	11/5/20 23	13:M3: 38	Malerkot la	Amargarh	Amargarh	Ban Bhaura
1663	30.581 17	76.0382 9	8	9.7	npp	11/5/20 23	13:M3: 38	Malerkot la	Amargarh	Amargarh	Bhurthala Mander
1664	30.572 00	76.0410 0	62	9.3	mo d	11/5/20 23	13:M3: 14	Malerkot la	Amargarh	Amargarh	Bhurthala Mander
1665	30.575 00	76.0550 0	65	10.6	mo d	11/5/20 23	13:M3: 14	Malerkot la	Amargarh	Amargarh	Bhurthala Mander
1666	30.474 73	76.0181 7	8	6.4	npp	11/5/20 23	13:M3: 38	Malerkot la	Amargarh	Amargarh	Jhall
1667	30.451 22	75.9776 3	8	4.0	npp	11/5/20 23	13:M3: 38	Malerkot la	Amargarh	Amargarh	Niamat Pur
1668	30.523 08	75.8071 6	8	2.4	npp	11/5/20 23	13:M3: 38	Malerkot la	Malerkotla	Malerkotla	Bhudan
1669	30.502 66	75.8202 7	8	3.8	npp	11/5/20 23	13:M3: 38	Malerkot la	Malerkotla	Malerkotla	Bhudan
1670	30.580	75.8220	8	2.2	npp	11/5/20	13:M3:	Malerkot	Malerkotla	Malerkotla	Dhanno

	04	0				23	38	la			
1671	30.519 54	75.7786 5	8	3.2	npp	11/5/20 23	13:M3: 38	Malerkot la	Malerkotla	Malerkotla	Feroze Pur
1672	30.446 00	75.8172 9	8	4.8	npp	11/5/20 23	13:M3: 38	Malerkot la	Malerkotla	Malerkotla	Hathan
1673	30.555 06	76.0674 3	8	3.0	npp	11/5/20 23	13:M3: 38	Malerkot la	Malerkotla	Malerkotla	Jabo Majra
1674	30.530 81	75.8399 1	8	34.0	npp	11/5/20 23	13:M3: 38	Malerkot la	Malerkotla	Malerkotla	Kelon
1675	30.547 55	75.8859 8	8	3.3	npp	11/5/20 23	13:M3: 38	Malerkot la	Malerkotla	Malerkotla	Malerkotla
1676	30.560 17	75.8985 9	8	6.1	npp	11/5/20 23	13:M3: 38	Malerkot la	Malerkotla	Malerkotla	Malerkotla
1677	30.556 00	75.8930 0	63	9.5	mo d	11/5/20 23	13:M3: 14	Malerkot la	Malerkotla	Malerkotla	Malerkotla
1678	30.501 87	75.9103 8	8	11.7	npp	11/5/20 23	13:M3: 38	Malerkot la	Malerkotla	Malerkotla	Manak Majra
1679	30.500 00	75.9120 0	65	10.5	mo d	11/5/20 23	13:M3: 14	Malerkot la	Malerkotla	Malerkotla	Manak Majra
1680	30.471 17	75.8714 6	8	3.1	npp	11/5/20 23	13:M3: 38	Malerkot la	Malerkotla	Malerkotla	Mohamad Garh
1681	30.482	75.8160	8	5.5	npp	11/5/20	13:M3:	Malerkot	Malerkotla	Malerkotla	Murabik Pur

	56	9				23	38	la			
1682	30.502 97	75.8321 4	8	10.2	npp	11/5/20 23	13:M3: 38	Malerkot la	Malerkotla	Malerkotla	Rurka
1683	30.501 75	75.8226 2	8	6.2	npp	11/5/20 23	13:M3: 38	Malerkot la	Malerkotla	Malerkotla	Rurka
1684	30.503 83	75.8298 0	8	8.4	npp	11/5/20 23	13:M3: 38	Malerkot la	Malerkotla	Malerkotla	Rurka
1685	29.931 51	75.5224 9	8	2.7	npp	11/5/20 23	13:M3: 38	Mansa	Budhlada	Budhlada	Aehmadpur
1686	29.940 00	75.5250 0	34	17.5	mo d	11/5/20 23	13:M3: 14	Mansa	Budhlada	Budhlada	Aehmadpur
1687	29.884 85	75.7440 3	8	3.4	npp	11/5/20 23	13:M3: 38	Mansa	Budhlada	Budhlada	Akbarpur Khudal
1688	29.881 29	75.7446 4	8	3.4	npp	11/5/20 23	13:M3: 38	Mansa	Budhlada	Budhlada	Akbarpur Khudal
1689	29.871 24	75.7226 9	8	5.1	npp	11/5/20 23	13:M3: 38	Mansa	Budhlada	Budhlada	Akbarpur Khudal
1690	29.882 60	75.4177 7	8	7.7	npp	11/5/20 23	13:M3: 38	Mansa	Budhlada	Budhlada	Akkanwali
1691	30.024 71	75.6850 1	8	11.1	npp	11/5/20 23	13:M3: 38	Mansa	Budhlada	Budhlada	Alampur Bodla
1692	30.015	75.6860	79	29.1	mo	11/5/20	13:M3:	Mansa	Budhlada	Budhlada	Alampur Bodla

	00	0			d	23	14				
1693	30.018 00	75.6780 0	82	36.9	mo d	11/5/20 23	13:M3: 14	Mansa	Budhlada	Budhlada	Alampur Bodla
1694	30.012 00	75.6700 0	87	53.8	mo d	11/5/20 23	13:M3: 14	Mansa	Budhlada	Budhlada	Alampur Bodla
1695	29.835 08	75.4673 5	8	6.8	npp	11/5/20 23	13:M3: 38	Mansa	Budhlada	Budhlada	Alampur Mandra
1696	29.823 36	75.4601 1	8	3.9	npp	11/5/20 23	13:M3: 38	Mansa	Budhlada	Budhlada	Alampur Mandra
1697	29.834 50	75.4628 3	8	6.8	npp	11/5/20 23	13:M3: 38	Mansa	Budhlada	Budhlada	Alampur Mandra
1698	29.838 61	75.4667 4	8	3.4	npp	11/5/20 23	13:M3: 38	Mansa	Budhlada	Budhlada	Alampur Mandra
1699	29.831 57	75.4679 5	8	6.8	npp	11/5/20 23	13:M3: 38	Mansa	Budhlada	Budhlada	Alampur Mandra
1700	29.967 91	75.6097 9	8	18.3	npp	11/5/20 23	13:M3: 38	Mansa	Budhlada	Budhlada	Bachhoana
1701	29.964 37	75.6103 8	8	18.3	npp	11/5/20 23	13:M3: 38	Mansa	Budhlada	Budhlada	Bachhoana
1702	29.950 18	75.6127 7	8	28.4	npp	11/5/20 23	13:M3: 38	Mansa	Budhlada	Budhlada	Bachhoana
1703	29.838	75.7690	8	9.8	npp	11/5/20	13:M3:	Mansa	Budhlada	Budhlada	Bakshiwala

	48	1				23	38				
1704	29.860 49	75.7528 4	8	2.9	npp	11/5/20 23	13:M3: 38	Mansa	Budhlada	Budhlada	Bakshiwala
1705	29.855 00	75.7690 0	49	13.9	mo d	11/5/20 23	13:M3: 14	Mansa	Budhlada	Budhlada	Bakshiwala
1706	29.882 63	75.4731 4	8	2.7	npp	11/5/20 23	13:M3: 38	Mansa	Budhlada	Budhlada	Bareh
1707	29.882 04	75.4686 2	8	1.6	npp	11/5/20 23	13:M3: 38	Mansa	Budhlada	Budhlada	Bareh
1708	29.844 66	75.6847 3	8	3.8	npp	11/5/20 23	13:M3: 38	Mansa	Budhlada	Budhlada	Bareta Mandi
1709	29.887 30	75.6775 9	8	3.7	npp	11/5/20 23	13:M3: 38	Mansa	Budhlada	Budhlada	Bareta Mandi
1710	29.879 00	75.6920 0	80	32.2	mo d	11/5/20 23	13:M3: 14	Mansa	Budhlada	Budhlada	Bareta Mandi
1711	29.898 53	75.7086 8	8	3.4	npp	11/5/20 23	13:M3: 38	Mansa	Budhlada	Budhlada	Bhadarpur
1712	29.881 37	75.6880 0	8	44.6	npp	11/5/20 23	13:M3: 38	Mansa	Budhlada	Budhlada	Bhadarpur
1713	29.886 10	75.6966 2	8	1.1	npp	11/5/20 23	13:M3: 38	Mansa	Budhlada	Budhlada	Bhadarpur
1714	29.788	75.6362	8	7.6	npp	11/5/20	13:M3:	Mansa	Budhlada	Budhlada	Bhawa

	66	2				23	38				
1715	29.786 89	75.6505 6	8	5.3	npp	11/5/20 23	13:M3: 38	Mansa	Budhlada	Budhlada	Bhawa
1716	29.780 40	75.6282 7	8	9.9	npp	11/5/20 23	13:M3: 38	Mansa	Budhlada	Budhlada	Bhawa
1717	29.806 98	75.6378 3	8	4.5	npp	11/5/20 23	13:M3: 38	Mansa	Budhlada	Budhlada	Bhawa
1718	29.803 43	75.6384 3	8	4.5	npp	11/5/20 23	13:M3: 38	Mansa	Budhlada	Budhlada	Bhawa
1719	29.773 92	75.6060 4	8	3.8	npp	11/5/20 23	13:M3: 38	Mansa	Budhlada	Budhlada	Birewala Dogra
1720	29.981 51	75.6028 1	8	4.4	npp	11/5/20 23	13:M3: 38	Mansa	Budhlada	Budhlada	Biroke Kalan
1721	29.857 92	75.5329 2	8	5.9	npp	11/5/20 23	13:M3: 38	Mansa	Budhlada	Budhlada	Boha
1722	29.869 70	75.5123 7	8	5.5	npp	11/5/20 23	13:M3: 38	Mansa	Budhlada	Budhlada	Boha
1723	29.997 46	75.5579 8	8	3.0	npp	11/5/20 23	13:M3: 38	Mansa	Budhlada	Budhlada	Borewal
1724	29.996 87	75.5254 2	8	9.1	npp	11/5/20 23	13:M3: 38	Mansa	Budhlada	Budhlada	Borewal
1725	29.988	75.5408	8	3.9	npp	11/5/20	13:M3:	Mansa	Budhlada	Budhlada	Borewal

	03	9				23	38				
1726	29.950 33	75.5286 3	8	4.4	npp	11/5/20 23	13:M3: 38	Mansa	Budhlada	Budhlada	Budhlada
1727	29.939 74	75.5304 2	8	8.2	npp	11/5/20 23	13:M3: 38	Mansa	Budhlada	Budhlada	Budhlada
1728	29.943 27	75.5298 2	8	8.2	npp	11/5/20 23	13:M3: 38	Mansa	Budhlada	Budhlada	Budhlada
1729	29.947 91	75.5663 5	8	3.0	npp	11/5/20 23	13:M3: 38	Mansa	Budhlada	Budhlada	Chak Bhike
1730	29.897 97	75.5913 8	8	6.6	npp	11/5/20 23	13:M3: 38	Mansa	Budhlada	Budhlada	Dariapur
1731	29.922 19	75.6107 1	8	2.5	npp	11/5/20 23	13:M3: 38	Mansa	Budhlada	Budhlada	Datewas
1732	29.919 84	75.6204 7	8	2.8	npp	11/5/20 23	13:M3: 38	Mansa	Budhlada	Budhlada	Datewas
1733	29.835 98	75.6657 6	8	16.1	npp	11/5/20 23	13:M3: 38	Mansa	Budhlada	Budhlada	Dharpura
1734	29.838 79	75.6669 3	8	6.8	npp	11/5/20 23	13:M3: 38	Mansa	Budhlada	Budhlada	Dharpura
1735	29.830 64	75.6526 0	8	1.9	npp	11/5/20 23	13:M3: 38	Mansa	Budhlada	Budhlada	Dharpura
1736	29.815	75.6458	8	9.8	npp	11/5/20	13:M3:	Mansa	Budhlada	Budhlada	Dharpura

	25	0				23	38				
1737	29.818 80	75.6452 0	8	6.3	npp	11/5/20 23	13:M3: 38	Mansa	Budhlada	Budhlada	Dharpura
1738	29.838 33	75.6559 9	8	2.1	npp	11/5/20 23	13:M3: 38	Mansa	Budhlada	Budhlada	Dharpura
1739	29.903 88	75.6654 1	8	16.6	npp	11/5/20 23	13:M3: 38	Mansa	Budhlada	Budhlada	Dialpura
1740	29.898 00	75.6710 0	47	8.8	mo d	11/5/20 23	13:M3: 14	Mansa	Budhlada	Budhlada	Dialpura
1741	29.973 21	75.6229 6	8	2.8	npp	11/5/20 23	13:M3: 38	Mansa	Budhlada	Budhlada	Dodra
1742	29.982 07	75.6355 7	8	4.8	npp	11/5/20 23	13:M3: 38	Mansa	Budhlada	Budhlada	Dodra
1743	29.884 39	75.5983 4	8	5.4	npp	11/5/20 23	13:M3: 38	Mansa	Budhlada	Budhlada	Fuluwala Dod
1744	29.808 07	75.5352 0	8	1.1	npp	11/5/20 23	13:M3: 38	Mansa	Budhlada	Budhlada	Gami Wala
1745	29.784 54	75.5484 5	8	5.0	npp	11/5/20 23	13:M3: 38	Mansa	Budhlada	Budhlada	Gandu Kallan
1746	29.803 38	75.5545 6	8	1.3	npp	11/5/20 23	13:M3: 38	Mansa	Budhlada	Budhlada	Gandu Khurd
1747	29.795	75.5466	8	4.3	npp	11/5/20	13:M3:	Mansa	Budhlada	Budhlada	Gandu Khurd

	13	7				23	38				
1748	29.801 67	75.7090 8	8	12.5	npp	11/5/20 23	13:M3: 38	Mansa	Budhlada	Budhlada	Gorakh Nath
1749	29.775 02	75.6994 3	8	4.3	npp	11/5/20 23	13:M3: 38	Mansa	Budhlada	Budhlada	Gorakh Nath
1750	30.001 01	75.6135 9	8	7.6	npp	11/5/20 23	13:M3: 38	Mansa	Budhlada	Budhlada	Guraddi
1751	29.986 27	75.5272 1	8	3.3	npp	11/5/20 23	13:M3: 38	Mansa	Budhlada	Budhlada	Gurne Kalan
1752	29.979 20	75.5284 0	8	5.1	npp	11/5/20 23	13:M3: 38	Mansa	Budhlada	Budhlada	Gurne Kalan
1753	29.984 49	75.5415 0	8	3.9	npp	11/5/20 23	13:M3: 38	Mansa	Budhlada	Budhlada	Gurne Kalan
1754	29.975 66	75.5290 1	8	5.1	npp	11/5/20 23	13:M3: 38	Mansa	Budhlada	Budhlada	Gurne Kalan
1755	29.970 37	75.5159 3	8	15.1	npp	11/5/20 23	13:M3: 38	Mansa	Budhlada	Budhlada	Hasanpur
1756	30.051 34	75.6380 9	8	3.8	npp	11/5/20 23	13:M3: 38	Mansa	Budhlada	Budhlada	Hiro Khurd
1757	30.040 67	75.6398 6	8	2.3	npp	11/5/20 23	13:M3: 38	Mansa	Budhlada	Budhlada	Hiro Khurd
1758	30.044	75.6219	8	11.4	npp	11/5/20	13:M3:	Mansa	Budhlada	Budhlada	Hiro Khurd

	55	6				23	38				
1759	30.023 49	75.6192 2	8	4.7	npp	11/5/20 23	13:M3: 38	Mansa	Budhlada	Budhlada	Hiro Khurd
1760	30.048 68	75.6259 8	8	16.6	npp	11/5/20 23	13:M3: 38	Mansa	Budhlada	Budhlada	Hiro Khurd
1761	30.050 14	75.6288 7	8	17.7	npp	11/5/20 23	13:M3: 38	Mansa	Budhlada	Budhlada	Hiro Khurd
1762	30.041 00	75.6240 0	83	40.6	mo d	11/5/20 23	13:M3: 14	Mansa	Budhlada	Budhlada	Hiro Khurd
1763	29.866 61	75.6575 6	8	33.9	npp	11/5/20 23	13:M3: 38	Mansa	Budhlada	Budhlada	Jalwera
1764	29.969 73	75.5673 4	8	2.6	npp	11/5/20 23	13:M3: 38	Mansa	Budhlada	Budhlada	Jitgarh
1765	29.975 64	75.5569 8	8	21.8	npp	11/5/20 23	13:M3: 38	Mansa	Budhlada	Budhlada	Jitgarh
1766	29.973 27	75.5667 3	8	16.4	npp	11/5/20 23	13:M3: 38	Mansa	Budhlada	Budhlada	Jitgarh
1767	29.971 00	75.5660 0	48	20.9	mo d	11/5/20 23	13:M3: 14	Mansa	Budhlada	Budhlada	Jitgarh
1768	29.865 00	75.4320 0	52	10.3	mo d	11/5/20 23	13:M3: 14	Mansa	Budhlada	Budhlada	Joian
1769	29.830	75.7043	8	6.9	npp	11/5/20	13:M3:	Mansa	Budhlada	Budhlada	Juglan

	11	4				23	38				
1770	29.829 51	75.6997 2	8	3.7	npp	11/5/20 23	13:M3: 38	Mansa	Budhlada	Budhlada	Juglan
1771	29.831 00	75.7590 0	58	13.1	mo d	11/5/20 23	13:M3: 14	Mansa	Budhlada	Budhlada	Kahangarh
1772	30.027 67	75.6797 9	8	4.1	npp	11/5/20 23	13:M3: 38	Mansa	Budhlada	Budhlada	Kanakwal Chalan
1773	30.024 11	75.6803 8	8	4.1	npp	11/5/20 23	13:M3: 38	Mansa	Budhlada	Budhlada	Kanakwal Chalan
1774	30.015 22	75.6677 0	8	53.4	npp	11/5/20 23	13:M3: 38	Mansa	Budhlada	Budhlada	Kanakwal Chalan
1775	29.898 49	75.7654 4	8	10.7	npp	11/5/20 23	13:M3: 38	Mansa	Budhlada	Budhlada	Kishangarh
1776	29.916 33	75.7340 5	8	14.5	npp	11/5/20 23	13:M3: 38	Mansa	Budhlada	Budhlada	Kishangarh
1777	29.908 62	75.7022 7	8	3.4	npp	11/5/20 23	13:M3: 38	Mansa	Budhlada	Budhlada	Kishangarh
1778	29.892 56	75.7474 7	8	3.4	npp	11/5/20 23	13:M3: 38	Mansa	Budhlada	Budhlada	Kishangarh
1779	29.891 98	75.7428 4	8	3.4	npp	11/5/20 23	13:M3: 38	Mansa	Budhlada	Budhlada	Kishangarh
1780	29.896	75.7515	8	10.2	npp	11/5/20	13:M3:	Mansa	Budhlada	Budhlada	Kishangarh

	72	2				23	38				
1781	29.897 34	75.7277 6	8	12.3	npp	11/5/20 23	13:M3: 38	Mansa	Budhlada	Budhlada	Kishangarh
1782	29.888 42	75.7434 4	8	3.4	npp	11/5/20 23	13:M3: 38	Mansa	Budhlada	Budhlada	Kishangarh
1783	29.893 74	75.7567 6	8	2.3	npp	11/5/20 23	13:M3: 38	Mansa	Budhlada	Budhlada	Kishangarh
1784	29.897 31	75.7561 6	8	10.2	npp	11/5/20 23	13:M3: 38	Mansa	Budhlada	Budhlada	Kishangarh
1785	29.902 06	75.7648 5	8	10.7	npp	11/5/20 23	13:M3: 38	Mansa	Budhlada	Budhlada	Kishangarh
1786	29.934 14	75.7310 8	8	8.2	npp	11/5/20 23	13:M3: 38	Mansa	Budhlada	Budhlada	Kishangarh
1787	29.893 19	75.7237 3	8	12.3	npp	11/5/20 23	13:M3: 38	Mansa	Budhlada	Budhlada	Kishangarh
1788	29.889 00	75.7480 7	8	3.4	npp	11/5/20 23	13:M3: 38	Mansa	Budhlada	Budhlada	Kishangarh
1789	29.932 00	75.7220 0	79	30.5	mo d	11/5/20 23	13:M3: 14	Mansa	Budhlada	Budhlada	Kishangarh
1790	29.891 00	75.7540 0	83	39.1	mo d	11/5/20 23	13:M3: 14	Mansa	Budhlada	Budhlada	Kishangarh
1791	29.930	75.7280	83	39.5	mo	11/5/20	13:M3:	Mansa	Budhlada	Budhlada	Kishangarh

	00	0			d	23	14				
1792	29.882 64	75.5566 5	8	3.5	npp	11/5/20 23	13:M3: 38	Mansa	Budhlada	Budhlada	Kulana
1793	29.886 17	75.5560 5	8	5.2	npp	11/5/20 23	13:M3: 38	Mansa	Budhlada	Budhlada	Kulana
1794	29.777 43	75.6615 0	8	2.9	npp	11/5/20 23	13:M3: 38	Mansa	Budhlada	Budhlada	Kulrian
1795	29.784 52	75.6603 2	8	15.7	npp	11/5/20 23	13:M3: 38	Mansa	Budhlada	Budhlada	Kulrian
1796	29.791 61	75.6591 3	8	11.6	npp	11/5/20 23	13:M3: 38	Mansa	Budhlada	Budhlada	Kulrian
1797	29.791 03	75.6545 5	8	11.6	npp	11/5/20 23	13:M3: 38	Mansa	Budhlada	Budhlada	Kulrian
1798	29.804 04	75.6992 8	8	3.5	npp	11/5/20 23	13:M3: 38	Mansa	Budhlada	Budhlada	Kulrian
1799	29.798 12	75.6533 5	8	5.2	npp	11/5/20 23	13:M3: 38	Mansa	Budhlada	Budhlada	Kulrian
1800	29.814 09	75.6647 3	8	4.9	npp	11/5/20 23	13:M3: 38	Mansa	Budhlada	Budhlada	Kulrian
1801	29.810 54	75.6653 3	8	9.0	npp	11/5/20 23	13:M3: 38	Mansa	Budhlada	Budhlada	Kulrian
1802	29.796	75.5881	8	5.0	npp	11/5/20	13:M3:	Mansa	Budhlada	Budhlada	Maghania

	92	9				23	38				
1803	29.815 04	75.4785 1	8	19.8	npp	11/5/20 23	13:M3: 38	Mansa	Budhlada	Budhlada	Malakpur Bhimra
1804	29.815 11	75.4799 8	8	19.9	npp	11/5/20 23	13:M3: 38	Mansa	Budhlada	Budhlada	Malakpur Bhimra
1805	29.894 36	75.4526 6	8	4.3	npp	11/5/20 23	13:M3: 38	Mansa	Budhlada	Budhlada	Mandhali
1806	29.933 42	75.6135 1	8	2.5	npp	11/5/20 23	13:M3: 38	Mansa	Budhlada	Budhlada	Ralli
1807	29.905 64	75.5947 6	8	3.6	npp	11/5/20 23	13:M3: 38	Mansa	Budhlada	Budhlada	Ramgarh
1808	29.916 27	75.5929 8	8	10.9	npp	11/5/20 23	13:M3: 38	Mansa	Budhlada	Budhlada	Ramgarh
1809	29.905 00	75.5880 0	54	13.4	mo d	11/5/20 23	13:M3: 14	Mansa	Budhlada	Budhlada	Ramgarh
1810	29.872 03	75.5584 4	8	8.6	npp	11/5/20 23	13:M3: 38	Mansa	Budhlada	Budhlada	Rampur Mander
1811	29.873 21	75.5396 3	8	13.3	npp	11/5/20 23	13:M3: 38	Mansa	Budhlada	Budhlada	Rampur Mander
1812	29.864 00	75.5490 0	59	11.5	mo d	11/5/20 23	13:M3: 14	Mansa	Budhlada	Budhlada	Rampur Mander
1813	29.924	75.6290	8	4.2	npp	11/5/20	13:M3:	Mansa	Budhlada	Budhlada	Rangrial

	58	5				23	38				
1814	29.929 32	75.6376 4	8	4.6	npp	11/5/20 23	13:M3: 38	Mansa	Budhlada	Budhlada	Rangrial
1815	29.928 12	75.6284 6	8	4.2	npp	11/5/20 23	13:M3: 38	Mansa	Budhlada	Budhlada	Rangrial
1816	29.776 87	75.6008 8	8	5.1	npp	11/5/20 23	13:M3: 38	Mansa	Budhlada	Budhlada	Riond Kalan
1817	29.793 38	75.5887 8	8	6.2	npp	11/5/20 23	13:M3: 38	Mansa	Budhlada	Budhlada	Riond Kalan
1818	29.776 29	75.5684 1	8	3.0	npp	11/5/20 23	13:M3: 38	Mansa	Budhlada	Budhlada	Riond Kalan
1819	29.783 37	75.5672 1	8	27.5	npp	11/5/20 23	13:M3: 38	Mansa	Budhlada	Budhlada	Riond Kalan
1820	29.779 83	75.5678 1	8	27.5	npp	11/5/20 23	13:M3: 38	Mansa	Budhlada	Budhlada	Riond Kalan
1821	29.775 00	75.5780 0	48	14.6	mo d	11/5/20 23	13:M3: 14	Mansa	Budhlada	Budhlada	Riond Kalan
1822	29.773 00	75.5620 0	81	38.5	mo d	11/5/20 23	13:M3: 14	Mansa	Budhlada	Budhlada	Riond Kalan
1823	29.847 23	75.5906 0	8	3.6	npp	11/5/20 23	13:M3: 38	Mansa	Budhlada	Budhlada	Sadiawala
1824	30.029	75.6088	8	12.7	npp	11/5/20	13:M3:	Mansa	Budhlada	Budhlada	Samandgarh

	39	3				23	38				
1825	30.032 94	75.6082 4	8	12.7	npp	11/5/20 23	13:M3: 38	Mansa	Budhlada	Budhlada	Samandgarh
1826	30.036 49	75.6076 4	8	8.4	npp	11/5/20 23	13:M3: 38	Mansa	Budhlada	Budhlada	Samandgarh
1827	30.029 99	75.6134 3	8	12.7	npp	11/5/20 23	13:M3: 38	Mansa	Budhlada	Budhlada	Samandgarh
1828	30.028 00	75.6110 0	83	40.2	mo d	11/5/20 23	13:M3: 14	Mansa	Budhlada	Budhlada	Samandgarh
1829	29.854 80	75.6501 5	8	4.4	npp	11/5/20 23	13:M3: 38	Mansa	Budhlada	Budhlada	Sanghreri
1830	29.857 00	75.6330 0	49	13.5	mo d	11/5/20 23	13:M3: 14	Mansa	Budhlada	Budhlada	Sanghreri
1831	29.860 00	75.6480 0	53	10.4	mo d	11/5/20 23	13:M3: 14	Mansa	Budhlada	Budhlada	Sanghreri
1832	29.864 93	75.5876 2	8	2.3	npp	11/5/20 23	13:M3: 38	Mansa	Budhlada	Budhlada	Satike
1833	29.863 10	75.6300 0	8	9.9	npp	11/5/20 23	13:M3: 38	Mansa	Budhlada	Budhlada	Sirsiwala
1834	29.870 89	75.4381 9	8	7.7	npp	11/5/20 23	13:M3: 38	Mansa	Budhlada	Budhlada	Tahlian
1835	29.781	75.5257	8	3.0	npp	11/5/20	13:M3:	Mansa	Budhlada	Budhlada	Talabwala

	59	7				23	38				
1836	29.778 06	75.5263 7	8	4.8	npp	11/5/20 23	13:M3: 38	Mansa	Budhlada	Budhlada	Talabwala
1837	29.777 00	75.5270 0	59	11.5	mo d	11/5/20 23	13:M3: 14	Mansa	Budhlada	Budhlada	Talabwala
1838	29.919 21	75.5878 1	8	3.0	npp	11/5/20 23	13:M3: 38	Mansa	Budhlada	Budhlada	Talwandi
1839	29.922 16	75.5826 4	8	3.0	npp	11/5/20 23	13:M3: 38	Mansa	Budhlada	Budhlada	Talwandi
1840	29.928 64	75.5768 8	8	13.4	npp	11/5/20 23	13:M3: 38	Mansa	Budhlada	Budhlada	Talwandi
1841	29.823 94	75.4646 3	8	4.4	npp	11/5/20 23	13:M3: 38	Mansa	Budhlada	Budhlada	Uddat Saide
1842	29.829 78	75.4821 2	8	21.2	npp	11/5/20 23	13:M3: 38	Mansa	Budhlada	Budhlada	Uddat Saide
1843	29.827 00	75.4750 0	76	28.8	mo d	11/5/20 23	13:M3: 14	Mansa	Budhlada	Budhlada	Uddat Saide
1844	30.171 33	75.3776 5	8	3.3	npp	11/5/20 23	13:M3: 38	Mansa	Mansa	Bhikhi	Aklia
1845	30.165 46	75.3879 2	8	2.1	npp	11/5/20 23	13:M3: 38	Mansa	Mansa	Bhikhi	Aklia
1846	30.129	75.4951	8	7.0	npp	11/5/20	13:M3:	Mansa	Mansa	Bhikhi	Alisher Kalan

	66	1				23	38				
1847	30.134 74	75.4861 4	8	1.8	npp	11/5/20 23	13:M3: 38	Mansa	Mansa	Bhikhi	Alisher Kalan
1848	30.115 52	75.4975 1	8	18.1	npp	11/5/20 23	13:M3: 38	Mansa	Mansa	Bhikhi	Alisher Kalan
1849	30.113 73	75.4838 3	8	3.9	npp	11/5/20 23	13:M3: 38	Mansa	Mansa	Bhikhi	Alisher Khurd
1850	30.066 61	75.5104 5	8	9.0	npp	11/5/20 23	13:M3: 38	Mansa	Mansa	Bhikhi	Bhikhi
1851	30.063 07	75.5110 5	8	5.8	npp	11/5/20 23	13:M3: 38	Mansa	Mansa	Bhikhi	Bhikhi
1852	30.139 07	75.3785 2	8	4.1	npp	11/5/20 23	13:M3: 38	Mansa	Mansa	Bhikhi	Burj Jhabar
1853	30.135 55	75.3791 3	8	4.1	npp	11/5/20 23	13:M3: 38	Mansa	Mansa	Bhikhi	Burj Jhabar
1854	30.090 13	75.6095 7	8	2.6	npp	11/5/20 23	13:M3: 38	Mansa	Mansa	Bhikhi	Dhaipai
1855	30.091 92	75.5951 5	8	22.7	npp	11/5/20 23	13:M3: 38	Mansa	Mansa	Bhikhi	Dhaipai
1856	30.078 92	75.5785 5	8	3.2	npp	11/5/20 23	13:M3: 38	Mansa	Mansa	Bhikhi	Dhaipai
1857	30.098	75.6176	8	2.4	npp	11/5/20	13:M3:	Mansa	Mansa	Bhikhi	Dhaipai

	41	1				23	38				
1858	30.092 00	75.5950 0	31	8.8	mo d	11/5/20 23	13:M3: 14	Mansa	Mansa	Bhikhi	Dhaipai
1859	30.032 91	75.5800 9	8	4.4	npp	11/5/20 23	13:M3: 38	Mansa	Mansa	Bhikhi	Dhalewan
1860	30.020 52	75.5962 4	8	22.0	npp	11/5/20 23	13:M3: 38	Mansa	Mansa	Bhikhi	Dhalewan
1861	30.119 10	75.5530 2	8	4.2	npp	11/5/20 23	13:M3: 38	Mansa	Mansa	Bhikhi	Gurthari
1862	30.129 18	75.6030 0	8	10.4	npp	11/5/20 23	13:M3: 38	Mansa	Mansa	Bhikhi	Hiron Kalan
1863	30.125 64	75.6036 0	8	4.3	npp	11/5/20 23	13:M3: 38	Mansa	Mansa	Bhikhi	Hiron Kalan
1864	30.118 00	75.5990 0	78	31.8	mo d	11/5/20 23	13:M3: 14	Mansa	Mansa	Bhikhi	Hiron Kalan
1865	30.145 98	75.4609 3	8	9.6	npp	11/5/20 23	13:M3: 38	Mansa	Mansa	Bhikhi	Joga
1866	30.148 93	75.4557 7	8	11.3	npp	11/5/20 23	13:M3: 38	Mansa	Mansa	Bhikhi	Joga
1867	30.139 55	75.4387 5	8	19.3	npp	11/5/20 23	13:M3: 38	Mansa	Mansa	Bhikhi	Joga
1868	30.174	75.4048	8	2.9	npp	11/5/20	13:M3:	Mansa	Mansa	Bhikhi	Joga

	85	6				23	38				
1869	30.168 38	75.4106 0	8	2.3	npp	11/5/20 23	13:M3: 38	Mansa	Mansa	Bhikhi	Joga
1870	30.142 45	75.4615 2	8	10.4	npp	11/5/20 23	13:M3: 38	Mansa	Mansa	Bhikhi	Joga
1871	30.154 83	75.4454 5	8	12.0	npp	11/5/20 23	13:M3: 38	Mansa	Mansa	Bhikhi	Joga
1872	30.160 69	75.4630 9	8	3.9	npp	11/5/20 23	13:M3: 38	Mansa	Mansa	Bhikhi	Joga
1873	30.133 08	75.4445 0	8	13.9	npp	11/5/20 23	13:M3: 38	Mansa	Mansa	Bhikhi	Joga
1874	30.133 68	75.4432 1	8	13.3	npp	11/5/20 23	13:M3: 38	Mansa	Mansa	Bhikhi	Joga
1875	30.145 40	75.4563 7	8	11.3	npp	11/5/20 23	13:M3: 38	Mansa	Mansa	Bhikhi	Joga
1876	30.093 69	75.5807 6	8	4.5	npp	11/5/20 23	13:M3: 38	Mansa	Mansa	Bhikhi	Khiva Kalan
1877	30.120 90	75.5949 9	8	13.9	npp	11/5/20 23	13:M3: 38	Mansa	Mansa	Bhikhi	Khiva Khurd
1878	30.124 45	75.5943 8	8	13.9	npp	11/5/20 23	13:M3: 38	Mansa	Mansa	Bhikhi	Khiva Khurd
1879	30.115	75.5840	61	12.6	mo	11/5/20	13:M3:	Mansa	Mansa	Bhikhi	Khiva Khurd

	00	0			d	23	14				
1880	30.109 04	75.5032 7	8	4.0	npp	11/5/20 23	13:M3: 38	Mansa	Mansa	Bhikhi	Matti
1881	30.129 69	75.5231 4	8	2.5	npp	11/5/20 23	13:M3: 38	Mansa	Mansa	Bhikhi	Mojo Khurd
1882	29.996 85	75.4696 3	8	4.1	npp	11/5/20 23	13:M3: 38	Mansa	Mansa	Bhikhi	Phapre Bhaike
1883	29.983 91	75.4810 9	8	4.0	npp	11/5/20 23	13:M3: 38	Mansa	Mansa	Bhikhi	Phapre Bhaike
1884	29.986 27	75.4992 8	8	8.2	npp	11/5/20 23	13:M3: 38	Mansa	Mansa	Bhikhi	Phapre Bhaike
1885	30.127 82	75.4535 0	8	15.6	npp	11/5/20 23	13:M3: 38	Mansa	Mansa	Bhikhi	Ralla
1886	30.124 29	75.4540 9	8	15.6	npp	11/5/20 23	13:M3: 38	Mansa	Mansa	Bhikhi	Ralla
1887	30.103 66	75.4065 6	8	5.0	npp	11/5/20 23	13:M3: 38	Mansa	Mansa	Bhikhi	Ralla
1888	30.126 58	75.4165 6	8	7.8	npp	11/5/20 23	13:M3: 38	Mansa	Mansa	Bhikhi	Ralla
1889	30.124 00	75.4500 0	34	26.2	mo d	11/5/20 23	13:M3: 14	Mansa	Mansa	Bhikhi	Ralla
1890	30.148	75.3676	8	5.7	npp	11/5/20	13:M3:	Mansa	Mansa	Bhikhi	Rarh

	47	8				23	38				
1891	30.156 69	75.3477 9	8	4.5	npp	11/5/20 23	13:M3: 38	Mansa	Mansa	Bhikhi	Rarh
1892	30.149 66	75.3489 9	8	2.7	npp	11/5/20 23	13:M3: 38	Mansa	Mansa	Bhikhi	Rarh
1893	30.142 00	75.3620 0	45	9.7	mo d	11/5/20 23	13:M3: 14	Mansa	Mansa	Bhikhi	Rarh
1894	29.923 73	75.2115 2	8	6.8	npp	11/5/20 23	13:M3: 38	Mansa	Mansa	Jhunir	Behniwal
1895	29.915 44	75.3405 9	8	3.3	npp	11/5/20 23	13:M3: 38	Mansa	Mansa	Jhunir	Kot Dharmu
1896	29.937 10	75.2865 8	8	6.9	npp	11/5/20 23	13:M3: 38	Mansa	Mansa	Jhunir	Makha
1897	29.952 19	75.4586 7	8	2.9	npp	11/5/20 23	13:M3: 38	Mansa	Mansa	Mansa	Baglanwali
1898	29.955 71	75.4580 7	8	2.9	npp	11/5/20 23	13:M3: 38	Mansa	Mansa	Mansa	Baglanwali
1899	29.965 71	75.4240 1	8	8.9	npp	11/5/20 23	13:M3: 38	Mansa	Mansa	Mansa	Barnala
1900	30.046 81	75.3286 4	8	2.8	npp	11/5/20 23	13:M3: 38	Mansa	Mansa	Mansa	Bhai Desa
1901	30.063	75.3718	8	8.8	npp	11/5/20	13:M3:	Mansa	Mansa	Mansa	Bhaini Bagha

	18	7				23	38				
1902	30.057 31	75.3821 0	8	2.3	npp	11/5/20 23	13:M3: 38	Mansa	Mansa	Mansa	Bhaini Bagha
1903	30.065 52	75.3622 4	8	3.4	npp	11/5/20 23	13:M3: 38	Mansa	Mansa	Mansa	Bhaini Bagha
1904	30.062 00	75.3700 0	43	9.3	mo d	11/5/20 23	13:M3: 14	Mansa	Mansa	Mansa	Bhaini Bagha
1905	30.103 07	75.4020 3	8	5.0	npp	11/5/20 23	13:M3: 38	Mansa	Mansa	Mansa	Burj Hari
1906	30.097 19	75.3845 4	8	4.7	npp	11/5/20 23	13:M3: 38	Mansa	Mansa	Mansa	Burj Hari
1907	30.066 69	75.3712 7	8	8.8	npp	11/5/20 23	13:M3: 38	Mansa	Mansa	Mansa	Burj Hari
1908	30.088 40	75.3999 1	8	2.9	npp	11/5/20 23	13:M3: 38	Mansa	Mansa	Mansa	Burj Hari
1909	29.968 64	75.4466 2	8	4.9	npp	11/5/20 23	13:M3: 38	Mansa	Mansa	Mansa	Chakerian
1910	29.980 97	75.4306 6	8	4.7	npp	11/5/20 23	13:M3: 38	Mansa	Mansa	Mansa	Chakerian
1911	29.961 00	75.4530 0	50	13.6	mo d	11/5/20 23	13:M3: 14	Mansa	Mansa	Mansa	Chakerian
1912	30.012	75.4530	8	4.0	npp	11/5/20	13:M3:	Mansa	Mansa	Mansa	Dalel Singh

	70	4				23	38				
1913	29.928 89	75.3337 1	8	3.4	npp	11/5/20 23	13:M3: 38	Mansa	Mansa	Mansa	Dulowal
1914	29.958 00	75.3630 0	50	16.2	mo d	11/5/20 23	13:M3: 14	Mansa	Mansa	Mansa	Gehle
1915	29.905 47	75.4277 0	8	2.9	npp	11/5/20 23	13:M3: 38	Mansa	Mansa	Mansa	Hirewala
1916	29.906 66	75.4367 2	8	2.3	npp	11/5/20 23	13:M3: 38	Mansa	Mansa	Mansa	Hirewala
1917	29.923 48	75.4311 8	8	3.3	npp	11/5/20 23	13:M3: 38	Mansa	Mansa	Mansa	Hirewala
1918	29.954 58	75.3936 2	8	5.1	npp	11/5/20 23	13:M3: 38	Mansa	Mansa	Mansa	Jawaharke
1919	29.962 79	75.3738 0	8	16.3	npp	11/5/20 23	13:M3: 38	Mansa	Mansa	Mansa	Jawaharke
1920	29.967 47	75.4098 5	8	7.5	npp	11/5/20 23	13:M3: 38	Mansa	Mansa	Mansa	Jawaharke
1921	29.942 82	75.4417 6	8	4.5	npp	11/5/20 23	13:M3: 38	Mansa	Mansa	Mansa	Khara
1922	29.942 24	75.4372 4	8	4.5	npp	11/5/20 23	13:M3: 38	Mansa	Mansa	Mansa	Khara
1923	30.099	75.3196	8	4.8	npp	11/5/20	13:M3:	Mansa	Mansa	Mansa	Kharak Singh

	45	4				23	38				
1924	29.970 40	75.4602 1	8	9.8	npp	11/5/20 23	13:M3: 38	Mansa	Mansa	Mansa	Khilan
1925	29.973 34	75.4550 8	8	2.4	npp	11/5/20 23	13:M3: 38	Mansa	Mansa	Mansa	Khilan
1926	29.999 06	75.3492 4	8	15.9	npp	11/5/20 23	13:M3: 38	Mansa	Mansa	Mansa	Khokhar Kalan
1927	30.036 88	75.3073 9	8	4.5	npp	11/5/20 23	13:M3: 38	Mansa	Mansa	Mansa	Kotli Kalan
1928	29.980 35	75.3708 1	8	1.8	npp	11/5/20 23	13:M3: 38	Mansa	Mansa	Mansa	Mansa
1929	30.009 73	75.4304 0	8	9.6	npp	11/5/20 23	13:M3: 38	Mansa	Mansa	Mansa	Mansa Khurd
1930	29.938 83	75.3274 2	8	7.8	npp	11/5/20 23	13:M3: 38	Mansa	Mansa	Mansa	Maujia
1931	29.930 65	75.3196 7	8	26.2	npp	11/5/20 23	13:M3: 38	Mansa	Mansa	Mansa	Maujia
1932	29.926 00	75.3270 0	60	15.1	mo d	11/5/20 23	13:M3: 14	Mansa	Mansa	Mansa	Maujia
1933	29.920 01	75.4041 2	8	4.6	npp	11/5/20 23	13:M3: 38	Mansa	Mansa	Mansa	Nangal
1934	29.903	75.3821	8	3.7	npp	11/5/20	13:M3:	Mansa	Mansa	Mansa	Nangal

	06	0				23	38				
1935	29.935 27	75.3831 0	8	8.4	npp	11/5/20 23	13:M3: 38	Mansa	Mansa	Mansa	Nangal
1936	29.946 99	75.3627 2	8	1.7	npp	11/5/20 23	13:M3: 38	Mansa	Mansa	Mansa	Nangal Khurd
1937	29.954 00	75.3540 0	45	11.0	mo d	11/5/20 23	13:M3: 14	Mansa	Mansa	Mansa	Nangal Khurd
1938	29.957 00	75.3700 0	70	20.8	mo d	11/5/20 23	13:M3: 14	Mansa	Mansa	Mansa	Nangal Khurd
1939	29.986 20	75.3606 3	8	2.5	npp	11/5/20 23	13:M3: 38	Mansa	Mansa	Mansa	Ramdite Wala
1940	29.991 00	75.3550 0	48	9.5	mo d	11/5/20 23	13:M3: 14	Mansa	Mansa	Mansa	Ramdite Wala
1941	30.029 26	75.3316 4	8	4.4	npp	11/5/20 23	13:M3: 38	Mansa	Mansa	Mansa	Sada Singh
1942	30.079 60	75.4152 9	8	3.2	npp	11/5/20 23	13:M3: 38	Mansa	Mansa	Mansa	Tamkot
1943	30.023 93	75.3739 6	8	2.6	npp	11/5/20 23	13:M3: 38	Mansa	Mansa	Mansa	Thuthia Wali
1944	30.100 70	75.3839 3	8	2.8	npp	11/5/20 23	13:M3: 38	Mansa	Mansa	Mansa	Ubbah
1945	30.116	75.3673	8	2.7	npp	11/5/20	13:M3:	Mansa	Mansa	Mansa	Ubbah

	51	8				23	38				
1946	29.897 62	75.2869 6	8	2.9	npp	11/5/20 23	13:M3: 38	Mansa	Sardulgarh	Jhunir	Bajewala
1947	29.758 11	75.3733 4	8	5.5	npp	11/5/20 23	13:M3: 38	Mansa	Sardulgarh	Jhunir	Chainewala
1948	29.751 00	75.3830 0	73	25.4	mo d	11/5/20 23	13:M3: 14	Mansa	Sardulgarh	Jhunir	Chainewala
1949	29.803 02	75.3854 1	8	5.2	npp	11/5/20 23	13:M3: 38	Mansa	Sardulgarh	Jhunir	Danewala
1950	29.803 07	75.3579 2	8	7.6	npp	11/5/20 23	13:M3: 38	Mansa	Sardulgarh	Jhunir	Jhunir
1951	29.798 99	75.3572 3	8	4.1	npp	11/5/20 23	13:M3: 38	Mansa	Sardulgarh	Jhunir	Jhunir
1952	29.798 99	75.3540 5	8	3.8	npp	11/5/20 23	13:M3: 38	Mansa	Sardulgarh	Jhunir	Jhunir
1953	29.799 57	75.3585 2	8	5.6	npp	11/5/20 23	13:M3: 38	Mansa	Sardulgarh	Jhunir	Jhunir
1954	29.795 00	75.3650 0	37	8.6	mo d	11/5/20 23	13:M3: 14	Mansa	Sardulgarh	Jhunir	Jhunir
1955	29.792 00	75.3490 0	50	9.7	mo d	11/5/20 23	13:M3: 14	Mansa	Sardulgarh	Jhunir	Jhunir
1956	29.811	75.3656	8	2.4	npp	11/5/20	13:M3:	Mansa	Sardulgarh	Jhunir	Khiali Chehlan

	24	8				23	38				
1957	29.761 03	75.3957 2	8	3.8	npp	11/5/20 23	13:M3: 38	Mansa	Sardulgarh	Jhunir	Machhohar
1958	29.777 92	75.3334 4	8	4.9	npp	11/5/20 23	13:M3: 38	Mansa	Sardulgarh	Jhunir	Makhe Wala
1959	29.898 69	75.2385 3	8	2.9	npp	11/5/20 23	13:M3: 38	Mansa	Sardulgarh	Jhunir	Raipur
1960	29.827 67	75.2444 0	8	4.7	npp	11/5/20 23	13:M3: 38	Mansa	Sardulgarh	Jhunir	Ullak
1961	29.714 94	75.3169 0	8	3.9	npp	11/5/20 23	13:M3: 38	Mansa	Sardulgarh	Sardulgarh	Adamka
1962	29.707 37	75.3136 5	8	3.5	npp	11/5/20 23	13:M3: 38	Mansa	Sardulgarh	Sardulgarh	Adamka
1963	29.721 91	75.3430 2	8	2.8	npp	11/5/20 23	13:M3: 38	Mansa	Sardulgarh	Sardulgarh	Barn
1964	29.697 41	75.3472 2	8	2.3	npp	11/5/20 23	13:M3: 38	Mansa	Sardulgarh	Sardulgarh	Bhagwanpur Higan
1965	29.823 01	75.2633 6	8	3.4	npp	11/5/20 23	13:M3: 38	Mansa	Sardulgarh	Sardulgarh	Churian
1966	29.819 52	75.2639 6	8	3.4	npp	11/5/20 23	13:M3: 38	Mansa	Sardulgarh	Sardulgarh	Churian
1967	29.794	75.2910	8	12.3	npp	11/5/20	13:M3:	Mansa	Sardulgarh	Sardulgarh	Fatta Maloka

	44	0				23	38				
1968	29.795 02	75.2954 5	8	9.1	npp	11/5/20 23	13:M3: 38	Mansa	Sardulgarh	Sardulgarh	Fatta Maloka
1969	29.760 99	75.3135 8	8	3.1	npp	11/5/20 23	13:M3: 38	Mansa	Sardulgarh	Sardulgarh	Fatta Maloka
1970	29.770 36	75.3575 5	8	6.5	npp	11/5/20 23	13:M3: 38	Mansa	Sardulgarh	Sardulgarh	Jhandke
1971	29.766 86	75.3581 5	8	6.5	npp	11/5/20 23	13:M3: 38	Mansa	Sardulgarh	Sardulgarh	Jhandke
1972	29.737 08	75.3495 5	8	4.1	npp	11/5/20 23	13:M3: 38	Mansa	Sardulgarh	Sardulgarh	Jhandke
1973	29.710 35	75.2271 0	8	3.2	npp	11/5/20 23	13:M3: 38	Mansa	Sardulgarh	Sardulgarh	Kahanwala
1974	29.700 91	75.3466 2	8	3.0	npp	11/5/20 23	13:M3: 38	Mansa	Sardulgarh	Sardulgarh	Karipur Dumb
1975	29.799 20	75.2176 1	8	3.4	npp	11/5/20 23	13:M3: 38	Mansa	Sardulgarh	Sardulgarh	Kusla
1976	29.713 82	75.2536 2	8	4.0	npp	11/5/20 23	13:M3: 38	Mansa	Sardulgarh	Sardulgarh	Sardulwala
1977	29.722 55	75.2385 5	8	6.0	npp	11/5/20 23	13:M3: 38	Mansa	Sardulgarh	Sardulgarh	Sardulwala
1978	30.688	74.9376	8	6.0	npp	11/5/20	13:M3:	Moga	Bagha	Bagha Purana	Bhaloor

	10	1				23	38		Purana		
1979	30.559 30	75.0498 4	8	3.0	npp	11/5/20 23	13:M3: 38	Moga	Bagha Purana	Bagha Purana	Cheeda
1980	30.561 00	75.0480 0	49	9.0	mo d	11/5/20 23	13:M3: 14	Moga	Bagha Purana	Bagha Purana	Cheeda
1981	30.670 00	75.1400 0	59	12.2	mo d	11/5/20 23	13:M3: 14	Moga	Bagha Purana	Bagha Purana	Ghilia Kalan
1982	30.673 00	75.1570 0	77	30.5	mo d	11/5/20 23	13:M3: 14	Moga	Bagha Purana	Bagha Purana	Ghilia Kalan
1983	30.674 00	75.1500 0	81	38.9	mo d	11/5/20 23	13:M3: 14	Moga	Bagha Purana	Bagha Purana	Ghilia Kalan
1984	30.574 00	75.1190 0	48	14.2	mo d	11/5/20 23	13:M3: 14	Moga	Bagha Purana	Bagha Purana	Gulab Singh
1985	30.571 55	75.0888 7	8	2.6	npp	11/5/20 23	13:M3: 38	Moga	Bagha Purana	Bagha Purana	Jita Singh
1986	30.680 78	75.1541 4	8	18.6	npp	11/5/20 23	13:M3: 38	Moga	Bagha Purana	Bagha Purana	Kala Ke
1987	30.684 28	75.1535 3	8	18.6	npp	11/5/20 23	13:M3: 38	Moga	Bagha Purana	Bagha Purana	Kala Ke
1988	30.685 00	75.1470 0	54	9.6	mo d	11/5/20 23	13:M3: 14	Moga	Bagha Purana	Bagha Purana	Kala Ke
1989	30.732	75.0312	8	1.9	npp	11/5/20	13:M3:	Moga	Bagha	Bagha Purana	Langeana Newan

	96	0				23	38		Purana		
1990	30.732 00	75.0320 0	40	8.3	mo d	11/5/20 23	13:M3: 14	Moga	Bagha Purana	Bagha Purana	Langeana Newan
1991	30.737 62	75.0120 8	8	7.1	npp	11/5/20 23	13:M3: 38	Moga	Bagha Purana	Bagha Purana	Langeana Purana
1992	30.772 48	74.9511 6	8	10.1	npp	11/5/20 23	13:M3: 38	Moga	Bagha Purana	Bagha Purana	Mahla Khurd
1993	30.573 26	75.0474 2	8	4.0	npp	11/5/20 23	13:M3: 38	Moga	Bagha Purana	Bagha Purana	Mour Nou
1994	30.512 22	75.0443 6	8	24.4	npp	11/5/20 23	13:M3: 38	Moga	Bagha Purana	Bagha Purana	Santuwala
1995	30.512 19	75.0478 8	8	12.9	npp	11/5/20 23	13:M3: 38	Moga	Bagha Purana	Bagha Purana	Santuwala
1996	30.511 60	75.0434 3	8	12.9	npp	11/5/20 23	13:M3: 38	Moga	Bagha Purana	Bagha Purana	Santuwala
1997	30.504 00	75.0510 0	64	14.8	mo d	11/5/20 23	13:M3: 14	Moga	Bagha Purana	Bagha Purana	Santuwala
1998	30.567 99	75.0073 1	8	5.3	npp	11/5/20 23	13:M3: 38	Moga	Bagha Purana	Bagha Purana	Sekha Khurd
1999	30.608 09	75.0139 8	8	9.9	npp	11/5/20 23	13:M3: 38	Moga	Bagha Purana	Bagha Purana	Sekhan Kalan
2000	30.602	75.0200	58	13.2	mo	11/5/20	13:M3:	Moga	Bagha	Bagha Purana	Sekhan Kalan

	00	0			d	23	14		Purana		
2001	30.597 00	75.1760 0	49	9.3	mo d	11/5/20 23	13:M3: 14	Moga	Bagha Purana	Bagha Purana	Smadh Bhai
2002	30.574 00	75.1140 0	54	10.7	mo d	11/5/20 23	13:M3: 14	Moga	Bagha Purana	Bagha Purana	Tharaj
2003	30.559 00	75.0370 0	42	10.0	mo d	11/5/20 23	13:M3: 14	Moga	Bagha Purana	Bagha Purana	Thathi Bhai
2004	30.509 94	74.9992 5	8	3.0	npp	11/5/20 23	13:M3: 38	Moga	Bagha Purana	Bagha Purana	Wander
2005	30.531 40	75.0273 5	8	3.6	npp	11/5/20 23	13:M3: 38	Moga	Bagha Purana	Bagha Purana	Wander
2006	30.530 24	75.0184 5	8	5.3	npp	11/5/20 23	13:M3: 38	Moga	Bagha Purana	Bagha Purana	Wander
2007	30.759 00	75.1060 0	72	21.1	mo d	11/5/20 23	13:M3: 14	Moga	Bagha Purana	Moga 2	Chand Nawan
2008	30.758 00	75.1110 0	74	26.5	mo d	11/5/20 23	13:M3: 14	Moga	Bagha Purana	Moga 2	Chand Nawan
2009	30.774 88	75.0514 1	8	3.7	npp	11/5/20 23	13:M3: 38	Moga	Bagha Purana	Moga 2	Pathan Garh
2010	30.775 99	74.9779 4	8	5.3	npp	11/5/20 23	13:M3: 38	Moga	Bagha Purana	Moga 2	Wadda Ghar
2011	30.775	74.9734	8	5.3	npp	11/5/20	13:M3:	Moga	Bagha	Moga 2	Wadda Ghar

	40	7				23	38		Purana		
2012	30.988 80	75.2643 4	8	23.2	npp	11/5/20 23	13:M3: 38	Moga	Dharamkot	Kot Ise Khan At Dharamkot	Ammi Wala
2013	30.997 04	75.2723 2	8	9.2	npp	11/5/20 23	13:M3: 38	Moga	Dharamkot	Kot Ise Khan At Dharamkot	Ammi Wala
2014	30.940 06	75.2713 8	8	34.1	npp	11/5/20 23	13:M3: 38	Moga	Dharamkot	Kot Ise Khan At Dharamkot	Baddu Wal
2015	30.907 00	75.0950 0	55	9.7	mo d	11/5/20 23	13:M3: 14	Moga	Dharamkot	Kot Ise Khan At Dharamkot	Balkhandi
2016	30.878 82	75.3006 7	8	3.9	npp	11/5/20 23	13:M3: 38	Moga	Dharamkot	Kot Ise Khan At Dharamkot	Bhindar Kalan
2017	30.890 04	75.2752 5	8	4.4	npp	11/5/20 23	13:M3: 38	Moga	Dharamkot	Kot Ise Khan At Dharamkot	Bhindar Kalan
2018	30.878 24	75.2960 7	8	2.6	npp	11/5/20 23	13:M3: 38	Moga	Dharamkot	Kot Ise Khan At Dharamkot	Bhindar Kalan
2019	30.996 40	75.3243 3	8	8.6	npp	11/5/20 23	13:M3: 38	Moga	Dharamkot	Kot Ise Khan At	Chak Tare

										Dharamkot	
2020	30.881 00	75.2760 0	35	9.6	mo d	11/5/20 23	13:M3: 14	Moga	Dharamkot	Kot Ise Khan At Dharamkot	Data
2021	31.031 63	75.1212 8	8	7.4	npp	11/5/20 23	13:M3: 38	Moga	Dharamkot	Kot Ise Khan At Dharamkot	Fateh ullah Shahwala
2022	30.867 15	75.2370 4	8	8.8	npp	11/5/20 23	13:M3: 38	Moga	Dharamkot	Kot Ise Khan At Dharamkot	Fatehgarh Korotana
2023	30.867 73	75.2416 2	8	8.8	npp	11/5/20 23	13:M3: 38	Moga	Dharamkot	Kot Ise Khan At Dharamkot	Fatehgarh Korotana
2024	30.988 00	75.2700 0	72	21.4	mo d	11/5/20 23	13:M3: 14	Moga	Dharamkot	Kot Ise Khan At Dharamkot	Ferozwal Mangal
2025	30.894 75	75.2556 9	8	4.8	npp	11/5/20 23	13:M3: 38	Moga	Dharamkot	Kot Ise Khan At Dharamkot	Jalalabad East
2026	30.891 22	75.2562 9	8	8.9	npp	11/5/20 23	13:M3: 38	Moga	Dharamkot	Kot Ise Khan At Dharamkot	Jalalabad East
2027	30.912 97	75.2291 5	8	3.8	npp	11/5/20 23	13:M3: 38	Moga	Dharamkot	Kot Ise Khan At	Jalalabad East

										Dharamkot	
2028	30.987 12	75.1383 0	8	2.9	npp	11/5/20 23	13:M3: 38	Moga	Dharamkot	Kot Ise Khan At Dharamkot	Kadar Wala
2029	31.018 75	75.1328 2	8	2.6	npp	11/5/20 23	13:M3: 38	Moga	Dharamkot	Kot Ise Khan At Dharamkot	Kili Gandhran
2030	30.934 22	75.3383 3	8	2.1	npp	11/5/20 23	13:M3: 38	Moga	Dharamkot	Kot Ise Khan At Dharamkot	Kishanpur Kalan
2031	30.946 63	75.3503 8	8	3.4	npp	11/5/20 23	13:M3: 38	Moga	Dharamkot	Kot Ise Khan At Dharamkot	Kishanpur Kalan
2032	30.985 00	75.2540 0	67	16.1	mo d	11/5/20 23	13:M3: 14	Moga	Dharamkot	Kot Ise Khan At Dharamkot	Kissana
2033	30.873 07	75.1986 7	8	1.9	npp	11/5/20 23	13:M3: 38	Moga	Dharamkot	Kot Ise Khan At Dharamkot	Lohara
2034	30.929 00	75.2740 0	67	15.3	mo d	11/5/20 23	13:M3: 14	Moga	Dharamkot	Kot Ise Khan At Dharamkot	Lohgarh
2035	31.027 07	75.2530 6	8	5.0	npp	11/5/20 23	13:M3: 38	Moga	Dharamkot	Kot Ise Khan At	Manjhali

										Dharamkot	
2036	30.986 00	75.3200 0	64	12.1	mo d	11/5/20 23	13:M3: 14	Moga	Dharamkot	Kot Ise Khan At Dharamkot	Thuth Garh
2037	30.893 52	75.3311 2	8	4.6	npp	11/5/20 23	13:M3: 38	Moga	Dharamkot	Kot Ise Khan At Dharamkot	Umar Pura
2038	30.790 70	75.2012 3	8	8.8	npp	11/5/20 23	13:M3: 38	Moga	Moga	Moga 1	Bhona
2039	30.788 00	75.2000 0	67	15.1	mo d	11/5/20 23	13:M3: 14	Moga	Moga	Moga 1	Bhona
2040	30.759 69	75.1555 3	8	7.3	npp	11/5/20 23	13:M3: 38	Moga	Moga	Moga 1	Budh Singh
2041	30.815 34	75.2249 1	8	2.6	npp	11/5/20 23	13:M3: 38	Moga	Moga	Moga 1	Bughi Pura
2042	30.737 11	75.2557 8	8	2.9	npp	11/5/20 23	13:M3: 38	Moga	Moga	Moga 1	Buttar
2043	30.706 00	75.2657 9	8	15.3	npp	11/5/20 23	13:M3: 38	Moga	Moga	Moga 1	Buttar
2044	30.780 57	75.3762 4	8	4.0	npp	11/5/20 23	13:M3: 38	Moga	Moga	Moga 1	Chuhar Chakk
2045	30.792 98	75.3599 7	8	2.2	npp	11/5/20 23	13:M3: 38	Moga	Moga	Moga 1	Chuhar Chakk

2046	30.710 73	75.3585 7	8	3.4	npp	11/5/20 23	13:M3: 38	Moga	Moga	Moga 1	Daudhar Sharki
2047	30.748 58	75.1528 2	8	5.7	npp	11/5/20 23	13:M3: 38	Moga	Moga	Moga 1	Jhande Wala
2048	30.810 08	75.2398 1	8	6.1	npp	11/5/20 23	13:M3: 38	Moga	Moga	Moga 1	Khera Swad
2049	30.845 48	75.3462 9	8	1.7	npp	11/5/20 23	13:M3: 38	Moga	Moga	Moga 1	Kokri Kalan
2050	30.842 53	75.3515 1	8	5.6	npp	11/5/20 23	13:M3: 38	Moga	Moga	Moga 1	Kokri Kalan
2051	30.871 12	75.3255 2	8	8.2	npp	11/5/20 23	13:M3: 38	Moga	Moga	Moga 1	Kokri Kalan
2052	30.871 38	75.3230 3	8	8.2	npp	11/5/20 23	13:M3: 38	Moga	Moga	Moga 1	Kokri Kalan
2053	30.824 82	75.3262 9	8	5.0	npp	11/5/20 23	13:M3: 38	Moga	Moga	Moga 1	Kokri Phula
2054	30.821 29	75.3268 9	8	1.7	npp	11/5/20 23	13:M3: 38	Moga	Moga	Moga 1	Kokri Phula
2055	30.823 00	75.3240 0	56	8.5	mo d	11/5/20 23	13:M3: 14	Moga	Moga	Moga 1	Kokri Phula
2056	30.852 82	75.1812 1	8	2.4	npp	11/5/20 23	13:M3: 38	Moga	Moga	Moga 1	Lande Ke

2057	30.764 90	75.2242 8	8	5.9	npp	11/5/20 23	13:M3: 38	Moga	Moga	Moga 1	Mehron
2058	30.768 44	75.1957 6	8	3.6	npp	11/5/20 23	13:M3: 38	Moga	Moga	Moga 1	Mehron
2059	30.785 43	75.1881 9	8	1.9	npp	11/5/20 23	13:M3: 38	Moga	Moga	Moga 1	Moga
2060	30.810 06	75.2118 5	8	7.6	npp	11/5/20 23	13:M3: 38	Moga	Moga	Moga 1	Moga
2061	30.754 44	75.1425 6	8	1.5	npp	11/5/20 23	13:M3: 38	Moga	Moga	Moga 1	Nahal
2062	30.856 58	75.2388 6	8	2.5	npp	11/5/20 23	13:M3: 38	Moga	Moga	Moga 1	Rauli
2063	30.860 69	75.2428 4	8	2.5	npp	11/5/20 23	13:M3: 38	Moga	Moga	Moga 1	Rauli
2064	30.832 40	75.2453 2	8	2.6	npp	11/5/20 23	13:M3: 38	Moga	Moga	Moga 1	Rauli
2065	30.856 47	75.2365 1	8	5.1	npp	11/5/20 23	13:M3: 38	Moga	Moga	Moga 1	Rauli
2066	30.856 00	75.2342 9	8	3.2	npp	11/5/20 23	13:M3: 38	Moga	Moga	Moga 1	Rauli
2067	30.861 19	75.2450 5	8	2.4	npp	11/5/20 23	13:M3: 38	Moga	Moga	Moga 1	Rauli

2068	30.851 00	75.2340 0	45	7.9	mo d	11/5/20 23	13:M3: 14	Moga	Moga	Moga 1	Rauli
2069	30.761 91	75.3076 0	8	2.6	npp	11/5/20 23	13:M3: 38	Moga	Moga	Moga 1	Takhanwadh Kalan
2070	30.750 67	75.2767 9	8	2.6	npp	11/5/20 23	13:M3: 38	Moga	Moga	Moga 1	Takhanwadh Kalan
2071	30.760 67	75.3044 3	8	3.5	npp	11/5/20 23	13:M3: 38	Moga	Moga	Moga 1	Takhanwadh Kalan
2072	30.757 19	75.2769 4	8	4.2	npp	11/5/20 23	13:M3: 38	Moga	Moga	Moga 1	Takhanwadh Kalan
2073	30.758 32	75.2801 5	8	4.6	npp	11/5/20 23	13:M3: 38	Moga	Moga	Moga 1	Takhanwadh Kalan
2074	30.830 62	75.2316 1	8	10.9	npp	11/5/20 23	13:M3: 38	Moga	Moga	Moga 1	Talwandi Bhangerian
2075	30.763 20	75.1549 2	8	7.3	npp	11/5/20 23	13:M3: 38	Moga	Moga	Moga 1	Tarewala
2076	30.874 24	74.9583 3	8	9.0	npp	11/5/20 23	13:M3: 38	Moga	Moga	Moga 2	Chotiyan Kalan
2077	30.836 99	75.0290 4	8	4.7	npp	11/5/20 23	13:M3: 38	Moga	Moga	Moga 2	Dagru
2078	30.825 02	75.0518 8	8	2.3	npp	11/5/20 23	13:M3: 38	Moga	Moga	Moga 2	Daroli Bhai

2079	30.788 87	75.0489 8	8	2.9	npp	11/5/20 23	13:M3: 38	Moga	Moga	Moga 2	Daroli Bhai
2080	30.830 58	75.0347 7	8	8.3	npp	11/5/20 23	13:M3: 38	Moga	Moga	Moga 2	Daroli Bhai
2081	30.829 64	75.0327 1	8	6.0	npp	11/5/20 23	13:M3: 38	Moga	Moga	Moga 2	Daroli Bhai
2082	30.807 02	75.1057 1	8	11.5	npp	11/5/20 23	13:M3: 38	Moga	Moga	Moga 2	Ghall Kalan
2083	30.805 00	75.1110 0	53	8.7	mo d	11/5/20 23	13:M3: 14	Moga	Moga	Moga 2	Ghall Kalan
2084	30.794 56	74.9564 2	8	2.0	npp	11/5/20 23	13:M3: 38	Moga	Moga	Moga 2	Jhandiana Garbi
2085	30.824 81	74.9694 1	8	4.5	npp	11/5/20 23	13:M3: 38	Moga	Moga	Moga 2	Jhandiana Garbi
2086	30.818 47	74.9406 8	8	7.0	npp	11/5/20 23	13:M3: 38	Moga	Moga	Moga 2	Jhandiana Garbi
2087	30.825 41	74.9668 7	8	4.1	npp	11/5/20 23	13:M3: 38	Moga	Moga	Moga 2	Jhandiana Garbi
2088	30.823 62	74.9604 8	8	8.6	npp	11/5/20 23	13:M3: 38	Moga	Moga	Moga 2	Jhandiana Garbi
2089	30.821 35	74.9630 1	8	10.4	npp	11/5/20 23	13:M3: 38	Moga	Moga	Moga 2	Jhandiana Garbi

2090	30.821 40	74.9974 7	8	17.4	npp	11/5/20 23	13:M3: 38	Moga	Moga	Moga 2	Khukhrana
2091	30.831 79	74.9886 6	8	2.9	npp	11/5/20 23	13:M3: 38	Moga	Moga	Moga 2	Khukhrana
2092	30.843 42	74.9957 8	8	9.7	npp	11/5/20 23	13:M3: 38	Moga	Moga	Moga 2	Mehsari
2093	30.866 12	75.0055 8	8	3.7	npp	11/5/20 23	13:M3: 38	Moga	Moga	Moga 2	Mehsari
2094	30.845 69	75.0689 5	8	1.7	npp	11/5/20 23	13:M3: 38	Moga	Moga	Moga 2	Nidhan Wala
2095	30.774 32	75.1298 7	8	2.6	npp	11/5/20 23	13:M3: 38	Moga	Moga	Moga 2	Singha Wala
2096	30.769 06	75.1169 3	8	18.4	npp	11/5/20 23	13:M3: 38	Moga	Moga	Moga 2	Singha Wala
2097	30.764 97	75.1130 1	8	6.4	npp	11/5/20 23	13:M3: 38	Moga	Moga	Moga 2	Singha Wala
2098	30.768 48	75.1124 1	8	18.4	npp	11/5/20 23	13:M3: 38	Moga	Moga	Moga 2	Singha Wala
2099	30.762 00	75.1220 0	33	11.3	mo d	11/5/20 23	13:M3: 14	Moga	Moga	Moga 2	Singha Wala
2100	30.700 71	75.3649 9	8	5.0	npp	11/5/20 23	13:M3: 38	Moga	Moga	Nihal Singh	Malliana

2101	30.699 54	75.3558 0	8	10.8	npp	11/5/20 23	13:M3: 38	Moga	Moga	Nihal Singh	Malliana
2102	30.701 30	75.3695 9	8	5.0	npp	11/5/20 23	13:M3: 38	Moga	Moga	Nihal Singh	Malliana
2103	30.698 00	75.3520 0	46	10.8	mo d	11/5/20 23	13:M3: 14	Moga	Moga	Nihal Singh	Malliana
2104	30.601 98	75.1847 6	8	7.0	npp	11/5/20 23	13:M3: 38	Moga	Nihal Singh	Bagha Purana	Manu Ke
2105	30.664 28	75.3056 3	8	5.7	npp	11/5/20 23	13:M3: 38	Moga	Nihal Singh	Nihal Singh	Beer Badhni
2106	30.649 66	75.3019 0	8	3.7	npp	11/5/20 23	13:M3: 38	Moga	Nihal Singh	Nihal Singh	Beer Rauke
2107	30.649 59	75.3034 8	8	3.9	npp	11/5/20 23	13:M3: 38	Moga	Nihal Singh	Nihal Singh	Beer Rauke
2108	30.640 34	75.2305 8	8	2.1	npp	11/5/20 23	13:M3: 38	Moga	Nihal Singh	Nihal Singh	Beer Rauke
2109	30.598 54	75.3527 0	8	20.7	npp	11/5/20 23	13:M3: 38	Moga	Nihal Singh	Nihal Singh	Bilaspur
2110	30.573 23	75.3523 5	8	5.1	npp	11/5/20 23	13:M3: 38	Moga	Nihal Singh	Nihal Singh	Bilaspur
2111	30.683 12	75.2278 4	8	15.7	npp	11/5/20 23	13:M3: 38	Moga	Nihal Singh	Nihal Singh	Burj Duna

2112	30.536 39	75.2608 7	8	10.8	npp	11/5/20 23	13:M3: 38	Moga	Nihal Singh	Nihal Singh	Burj Hamira
2113	30.593 84	75.3161 2	8	8.1	npp	11/5/20 23	13:M3: 38	Moga	Nihal Singh	Nihal Singh	Dhur Kot
2114	30.600 00	75.1920 0	39	7.6	mo d	11/5/20 23	13:M3: 14	Moga	Nihal Singh	Nihal Singh	Didare Wala
2115	30.526 63	75.2382 0	8	7.9	npp	11/5/20 23	13:M3: 38	Moga	Nihal Singh	Nihal Singh	Dina
2116	30.539 37	75.2279 2	8	2.7	npp	11/5/20 23	13:M3: 38	Moga	Nihal Singh	Nihal Singh	Dina
2117	30.517 40	75.3606 2	8	8.0	npp	11/5/20 23	13:M3: 38	Moga	Nihal Singh	Nihal Singh	Himatpura
2118	30.535 61	75.3341 8	8	4.4	npp	11/5/20 23	13:M3: 38	Moga	Nihal Singh	Nihal Singh	Himatpura
2119	30.569 81	75.2412 0	8	2.6	npp	11/5/20 23	13:M3: 38	Moga	Nihal Singh	Nihal Singh	Khai
2120	30.673 00	75.3744 3	8	8.2	npp	11/5/20 23	13:M3: 38	Moga	Nihal Singh	Nihal Singh	Lopon
2121	30.674 21	75.3554 4	8	7.8	npp	11/5/20 23	13:M3: 38	Moga	Nihal Singh	Nihal Singh	Lopon
2122	30.678 32	75.3594 3	8	3.3	npp	11/5/20 23	13:M3: 38	Moga	Nihal Singh	Nihal Singh	Lopon

2123	30.670 09	75.3514 6	8	7.8	npp	11/5/20 23	13:M3: 38	Moga	Nihal Singh	Nihal Singh	Lopon
2124	30.663 00	75.3440 0	66	19.7	mo d	11/5/20 23	13:M3: 14	Moga	Nihal Singh	Nihal Singh	Lopon
2125	30.669 00	75.3750 0	78	25.8	mo d	11/5/20 23	13:M3: 14	Moga	Nihal Singh	Nihal Singh	Lopon
2126	30.614 40	75.3079 2	8	7.5	npp	11/5/20 23	13:M3: 38	Moga	Nihal Singh	Nihal Singh	Nangal
2127	30.624 98	75.3061 1	8	10.0	npp	11/5/20 23	13:M3: 38	Moga	Nihal Singh	Nihal Singh	Nangal
2128	30.590 00	75.2680 0	57	10.0	mo d	11/5/20 23	13:M3: 14	Moga	Nihal Singh	Nihal Singh	Nihal Singh
2129	30.591 00	75.2620 0	58	11.7	mo d	11/5/20 23	13:M3: 14	Moga	Nihal Singh	Nihal Singh	Nihal Singh
2130	30.599 06	75.1898 9	8	7.0	npp	11/5/20 23	13:M3: 38	Moga	Nihal Singh	Nihal Singh	Patto Didar
2131	30.594 42	75.2648 2	8	6.1	npp	11/5/20 23	13:M3: 38	Moga	Nihal Singh	Nihal Singh	Patto Hira
2132	30.597 94	75.2642 1	8	6.1	npp	11/5/20 23	13:M3: 38	Moga	Nihal Singh	Nihal Singh	Patto Hira
2133	30.696 60	75.2208 6	8	2.1	npp	11/5/20 23	13:M3: 38	Moga	Nihal Singh	Nihal Singh	Ranian

2134	30.696 00	75.2620 0	66	14.1	mo d	11/5/20 23	13:M3: 14	Moga	Nihal Singh	Nihal Singh	Ranian
2135	30.618 49	75.2839 3	8	2.1	npp	11/5/20 23	13:M3: 38	Moga	Nihal Singh	Nihal Singh	Ransih Kalan
2136	30.610 88	75.3085 3	8	4.3	npp	11/5/20 23	13:M3: 38	Moga	Nihal Singh	Nihal Singh	Ransih Kalan
2137	30.611 00	75.3070 0	44	11.7	mo d	11/5/20 23	13:M3: 14	Moga	Nihal Singh	Nihal Singh	Ransih Kalan
2138	30.639 03	75.2757 5	8	42.2	npp	11/5/20 23	13:M3: 38	Moga	Nihal Singh	Nihal Singh	Rauke Kalan
2139	30.670 20	75.2672 9	8	3.0	npp	11/5/20 23	13:M3: 38	Moga	Nihal Singh	Nihal Singh	Rauke Kalan
2140	30.644 82	75.2375 7	8	9.7	npp	11/5/20 23	13:M3: 38	Moga	Nihal Singh	Nihal Singh	Rauke Kalan
2141	30.645 02	75.2390 5	8	14.2	npp	11/5/20 23	13:M3: 38	Moga	Nihal Singh	Nihal Singh	Rauke Kalan
2142	30.640 00	75.2830 0	39	10.3	mo d	11/5/20 23	13:M3: 14	Moga	Nihal Singh	Nihal Singh	Rauke Kalan
2143	30.637 00	75.2670 0	78	28.8	mo d	11/5/20 23	13:M3: 14	Moga	Nihal Singh	Nihal Singh	Rauke Kalan
2144	30.571 58	75.1715 7	8	13.1	npp	11/5/20 23	13:M3: 38	Moga	Nihal Singh	Nihal Singh	Rounta

2145	30.557 54	75.2016 8	8	3.4	npp	11/5/20 23	13:M3: 38	Moga	Nihal Singh	Nihal Singh	Rounta
2146	30.561 00	75.1740 0	60	13.5	mo d	11/5/20 23	13:M3: 14	Moga	Nihal Singh	Nihal Singh	Rounta
2147	30.541 41	75.2959 5	8	7.3	npp	11/5/20 23	13:M3: 38	Moga	Nihal Singh	Nihal Singh	Saido Ke
2148	30.540 43	75.2926 8	8	4.8	npp	11/5/20 23	13:M3: 38	Moga	Nihal Singh	Nihal Singh	Saido Ke
2149	30.543 95	75.2920 7	8	4.8	npp	11/5/20 23	13:M3: 38	Moga	Nihal Singh	Nihal Singh	Saido Ke
2150	30.538 48	75.3011 0	8	3.2	npp	11/5/20 23	13:M3: 38	Moga	Nihal Singh	Nihal Singh	Saido Ke
2151	30.541 59	75.3017 8	8	5.0	npp	11/5/20 23	13:M3: 38	Moga	Nihal Singh	Nihal Singh	Saido Ke
2152	30.537 23	75.2641 6	8	10.6	npp	11/5/20 23	13:M3: 38	Moga	Nihal Singh	Nihal Singh	Saido Ke
2153	30.539 00	75.2980 0	58	10.5	mo d	11/5/20 23	13:M3: 14	Moga	Nihal Singh	Nihal Singh	Saido Ke
2154	30.587 36	75.3499 2	8	15.6	npp	11/5/20 23	13:M3: 38	Moga	Nihal Singh	Nihal Singh	Takhthupura
2155	30.597 95	75.3481 2	8	6.3	npp	11/5/20 23	13:M3: 38	Moga	Nihal Singh	Nihal Singh	Takhthupura

2156	30.594 00	75.3500 0	74	22.8	mo d	11/5/20 23	13:M3: 14	Moga	Nihal Singh	Nihal Singh	Takhtupura
2157	30.452 86	74.6852 9	8	6.6	npp	11/5/20 23	13:M3: 38	Muktsar	Gidderbah a	Kot Bhai At Gidderbaha	Assa Buttar
2158	30.240 47	74.5891 6	8	3.2	npp	11/5/20 23	13:M3: 38	Muktsar	Gidderbah a	Kot Bhai At Gidderbaha	Babarian
2159	30.237 04	74.5897 8	8	47.7	npp	11/5/20 23	13:M3: 38	Muktsar	Gidderbah a	Kot Bhai At Gidderbaha	Babarian
2160	30.229 00	74.5920 0	80	42.9	mo d	11/5/20 23	13:M3: 14	Muktsar	Gidderbah a	Kot Bhai At Gidderbaha	Babarian
2161	30.300 32	74.5389 9	8	12.0	npp	11/5/20 23	13:M3: 38	Muktsar	Gidderbah a	Kot Bhai At Gidderbaha	Baddian
2162	30.293 42	74.5140 0	8	12.0	npp	11/5/20 23	13:M3: 38	Muktsar	Gidderbah a	Kot Bhai At Gidderbaha	Baddian
2163	30.471 39	74.6252 1	8	2.6	npp	11/5/20 23	13:M3: 38	Muktsar	Gidderbah a	Kot Bhai At Gidderbaha	Bhatti Wala
2164	30.470 00	74.6290 0	52	27.1	mo d	11/5/20 23	13:M3: 14	Muktsar	Gidderbah a	Kot Bhai At Gidderbaha	Bhatti Wala
2165	30.333 03	74.5260 2	8	7.2	npp	11/5/20 23	13:M3: 38	Muktsar	Gidderbah a	Kot Bhai At Gidderbaha	Bhundar
2166	30.333 37	74.5243 1	8	5.7	npp	11/5/20 23	13:M3: 38	Muktsar	Gidderbah a	Kot Bhai At Gidderbaha	Bhundar

2167	30.380 59	74.6981 4	8	2.4	npp	11/5/20 23	13:M3: 38	Muktsar	Gidderbah a	Kot Bhai At Gidderbaha	Dhoolkot
2168	30.367 34	74.5989 0	8	5.3	npp	11/5/20 23	13:M3: 38	Muktsar	Gidderbah a	Kot Bhai At Gidderbaha	Doda
2169	30.393 71	74.6382 8	8	3.1	npp	11/5/20 23	13:M3: 38	Muktsar	Gidderbah a	Kot Bhai At Gidderbaha	Doda
2170	30.194 19	74.6274 3	8	2.3	npp	11/5/20 23	13:M3: 38	Muktsar	Gidderbah a	Kot Bhai At Gidderbaha	Fakkarsar
2171	30.172 97	74.5742 7	8	1.9	npp	11/5/20 23	13:M3: 38	Muktsar	Gidderbah a	Kot Bhai At Gidderbaha	Fakkarsar
2172	30.243 89	74.5885 4	8	3.2	npp	11/5/20 23	13:M3: 38	Muktsar	Gidderbah a	Kot Bhai At Gidderbaha	Ghagga
2173	30.230 17	74.5384 6	8	3.8	npp	11/5/20 23	13:M3: 38	Muktsar	Gidderbah a	Kot Bhai At Gidderbaha	Ghagga
2174	30.199 94	74.6439 7	8	7.5	npp	11/5/20 23	13:M3: 38	Muktsar	Gidderbah a	Kot Bhai At Gidderbaha	Giddarbaha
2175	30.190 00	74.6280 0	46	10.8	mo d	11/5/20 23	13:M3: 14	Muktsar	Gidderbah a	Kot Bhai At Gidderbaha	Giddarbaha
2176	30.190 00	74.6390 0	50	14.3	mo d	11/5/20 23	13:M3: 14	Muktsar	Gidderbah a	Kot Bhai At Gidderbaha	Giddarbaha
2177	30.356 48	74.5964 5	8	4.8	npp	11/5/20 23	13:M3: 38	Muktsar	Gidderbah a	Kot Bhai At Gidderbaha	Gilzewala

2178	30.354 77	74.6099 8	8	3.1	npp	11/5/20 23	13:M3: 38	Muktsar	Gidderbah a	Kot Bhai At Gidderbaha	Gilzewala
2179	30.286 16	74.5897 6	8	11.8	npp	11/5/20 23	13:M3: 38	Muktsar	Gidderbah a	Kot Bhai At Gidderbaha	Gurusar
2180	30.286 74	74.5940 5	8	11.8	npp	11/5/20 23	13:M3: 38	Muktsar	Gidderbah a	Kot Bhai At Gidderbaha	Gurusar
2181	30.259 87	74.5769 1	8	2.3	npp	11/5/20 23	13:M3: 38	Muktsar	Gidderbah a	Kot Bhai At Gidderbaha	Gurusar
2182	30.254 71	74.5646 7	8	2.5	npp	11/5/20 23	13:M3: 38	Muktsar	Gidderbah a	Kot Bhai At Gidderbaha	Gurusar
2183	30.275 00	74.5800 0	61	13.6	mo d	11/5/20 23	13:M3: 14	Muktsar	Gidderbah a	Kot Bhai At Gidderbaha	Gurusar
2184	30.278 00	74.5980 0	63	18.3	mo d	11/5/20 23	13:M3: 14	Muktsar	Gidderbah a	Kot Bhai At Gidderbaha	Gurusar
2185	30.205 06	74.6298 8	8	2.6	npp	11/5/20 23	13:M3: 38	Muktsar	Gidderbah a	Kot Bhai At Gidderbaha	Husnar
2186	30.202 15	74.6084 6	8	4.6	npp	11/5/20 23	13:M3: 38	Muktsar	Gidderbah a	Kot Bhai At Gidderbaha	Husnar
2187	30.362 88	74.7928 5	8	3.7	npp	11/5/20 23	13:M3: 38	Muktsar	Gidderbah a	Kot Bhai At Gidderbaha	Kotli Ablu
2188	30.368 52	74.7936 4	8	6.5	npp	11/5/20 23	13:M3: 38	Muktsar	Gidderbah a	Kot Bhai At Gidderbaha	Kotli Ablu

2189	30.360 00	74.7930 0	81	43.7	mo d	11/5/20 23	13:M3: 14	Muktsar	Gidderbah a	Kot Bhai At Gidderbaha	Kotli Ablu
2190	30.300 39	74.5652 7	8	4.2	npp	11/5/20 23	13:M3: 38	Muktsar	Gidderbah a	Kot Bhai At Gidderbaha	Lunde Wala
2191	30.275 37	74.6400 5	8	9.1	npp	11/5/20 23	13:M3: 38	Muktsar	Gidderbah a	Kot Bhai At Gidderbaha	Madhir
2192	30.282 81	74.6431 2	8	26.9	npp	11/5/20 23	13:M3: 38	Muktsar	Gidderbah a	Kot Bhai At Gidderbaha	Madhir
2193	30.375 43	74.7123 6	8	1.5	npp	11/5/20 23	13:M3: 38	Muktsar	Gidderbah a	Kot Bhai At Gidderbaha	Mallan
2194	30.361 08	74.7104 6	8	2.8	npp	11/5/20 23	13:M3: 38	Muktsar	Gidderbah a	Kot Bhai At Gidderbaha	Mallan
2195	30.174 28	74.7146 1	8	4.0	npp	11/5/20 23	13:M3: 38	Muktsar	Gidderbah a	Kot Bhai At Gidderbaha	Peori
2196	30.177 71	74.7139 9	8	3.2	npp	11/5/20 23	13:M3: 38	Muktsar	Gidderbah a	Kot Bhai At Gidderbaha	Peori
2197	30.171 97	74.6973 7	8	11.3	npp	11/5/20 23	13:M3: 38	Muktsar	Gidderbah a	Kot Bhai At Gidderbaha	Peori
2198	30.175 41	74.6967 6	8	4.3	npp	11/5/20 23	13:M3: 38	Muktsar	Gidderbah a	Kot Bhai At Gidderbaha	Peori
2199	30.189 76	74.7251 0	8	2.9	npp	11/5/20 23	13:M3: 38	Muktsar	Gidderbah a	Kot Bhai At Gidderbaha	Peori

2200	30.170 00	74.7080 0	52	10.4	mo d	11/5/20 23	13:M3: 14	Muktsar	Gidderbah a	Kot Bhai At Gidderbaha	Peori
2201	30.311 90	74.5983 4	8	1.1	npp	11/5/20 23	13:M3: 38	Muktsar	Gidderbah a	Kot Bhai At Gidderbaha	Samagh
2202	30.316 42	74.5799 6	8	7.9	npp	11/5/20 23	13:M3: 38	Muktsar	Gidderbah a	Kot Bhai At Gidderbaha	Samagh
2203	30.435 71	74.7149 7	8	2.5	npp	11/5/20 23	13:M3: 38	Muktsar	Gidderbah a	Kot Bhai At Gidderbaha	Sure Wala
2204	30.453 00	74.7250 0	61	13.5	mo d	11/5/20 23	13:M3: 14	Muktsar	Gidderbah a	Kot Bhai At Gidderbaha	Sure Wala
2205	30.162 76	74.6286 5	8	1.6	npp	11/5/20 23	13:M3: 38	Muktsar	Gidderbah a	Kot Bhai At Gidderbaha	Tharaj Wala
2206	30.222 05	74.5742 5	8	4.2	npp	11/5/20 23	13:M3: 38	Muktsar	Gidderbah a	Kot Bhai At Gidderbaha	Theri
2207	30.207 77	74.5724 2	8	13.1	npp	11/5/20 23	13:M3: 38	Muktsar	Gidderbah a	Kot Bhai At Gidderbaha	Theri
2208	30.205 44	74.5553 4	8	3.8	npp	11/5/20 23	13:M3: 38	Muktsar	Gidderbah a	Kot Bhai At Gidderbaha	Theri
2209	30.158 12	74.5681 8	8	1.4	npp	11/5/20 23	13:M3: 38	Muktsar	Gidderbah a	Lambi	Dhaura
2210	30.152 48	74.6304 9	8	4.3	npp	11/5/20 23	13:M3: 38	Muktsar	Gidderbah a	Lambi	Lalbai

2211	30.317 35	74.5097 0	8	5.0	npp	11/5/20 23	13:M3: 38	Muktsar	Gidderbah a	Malout	Karani Wala
2212	30.000 44	74.6079 3	8	2.5	npp	11/5/20 23	13:M3: 38	Muktsar	Malout	Lambi	Ban Wala
2213	30.022 92	74.6002 0	8	2.3	npp	11/5/20 23	13:M3: 38	Muktsar	Malout	Lambi	Bhagu
2214	30.069 23	74.4009 1	8	3.3	npp	11/5/20 23	13:M3: 38	Muktsar	Malout	Lambi	Farid Khera
2215	30.063 07	74.4322 8	8	1.7	npp	11/5/20 23	13:M3: 38	Muktsar	Malout	Lambi	Fulu Khera
2216	30.047 49	74.6789 6	8	3.5	npp	11/5/20 23	13:M3: 38	Muktsar	Malout	Lambi	Gagar
2217	30.079 59	74.4509 4	8	4.6	npp	11/5/20 23	13:M3: 38	Muktsar	Malout	Lambi	Kangan Khera
2218	30.026 34	74.5996 0	8	4.6	npp	11/5/20 23	13:M3: 38	Muktsar	Malout	Lambi	Khiowali
2219	30.091 87	74.3881 9	8	1.7	npp	11/5/20 23	13:M3: 38	Muktsar	Malout	Lambi	Mahni Khera
2220	30.095 86	74.3917 8	8	4.6	npp	11/5/20 23	13:M3: 38	Muktsar	Malout	Lambi	Mahni Khera
2221	30.038 79	74.5103 0	8	5.8	npp	11/5/20 23	13:M3: 38	Muktsar	Malout	Lambi	Sikh Wala

2222	30.035 37	74.5109 1	8	5.8	npp	11/5/20 23	13:M3: 38	Muktsar	Malout	Lambi	Sikh Wala
2223	30.264 18	74.4277 4	8	3.4	npp	11/5/20 23	13:M3: 38	Muktsar	Malout	Malout	Alam Wala
2224	30.271 00	74.4265 1	8	9.2	npp	11/5/20 23	13:M3: 38	Muktsar	Malout	Malout	Alam Wala
2225	30.261 34	74.4325 9	8	3.4	npp	11/5/20 23	13:M3: 38	Muktsar	Malout	Malout	Alam Wala
2226	30.260 77	74.4283 6	8	3.4	npp	11/5/20 23	13:M3: 38	Muktsar	Malout	Malout	Alam Wala
2227	30.265 00	74.4250 0	33	11.3	mo d	11/5/20 23	13:M3: 14	Muktsar	Malout	Malout	Alam Wala
2228	30.274 01	74.5000 0	8	21.6	npp	11/5/20 23	13:M3: 38	Muktsar	Malout	Malout	Aulakh
2229	30.202 87	74.4599 2	8	2.8	npp	11/5/20 23	13:M3: 38	Muktsar	Malout	Malout	Bhagwan Pura
2230	30.174 60	74.5346 7	8	12.7	npp	11/5/20 23	13:M3: 38	Muktsar	Malout	Malout	Ghumiar Khera
2231	30.293 35	74.4877 9	8	1.5	npp	11/5/20 23	13:M3: 38	Muktsar	Malout	Malout	Jhurar
2232	30.121 55	74.4528 7	8	30.3	npp	11/5/20 23	13:M3: 38	Muktsar	Malout	Malout	Kolian Wali

2233	30.121 00	74.4560 0	53	13.1	mo d	11/5/20 23	13:M3: 14	Muktsar	Malout	Malout	Kolian Wali
2234	30.198 96	74.4823 7	8	5.8	npp	11/5/20 23	13:M3: 38	Muktsar	Malout	Malout	Pind Malout
2235	30.308 76	74.4981 2	8	3.0	npp	11/5/20 23	13:M3: 38	Muktsar	Malout	Malout	Ram Nagar
2236	30.286 89	74.4149 6	8	10.6	npp	11/5/20 23	13:M3: 38	Muktsar	Malout	Malout	Ratta Khera
2237	30.283 48	74.4155 7	8	6.5	npp	11/5/20 23	13:M3: 38	Muktsar	Malout	Malout	Ratta Khera
2238	30.276 00	74.4220 0	43	11.4	mo d	11/5/20 23	13:M3: 14	Muktsar	Malout	Malout	Ratta Khera
2239	30.254 71	74.2823 3	8	3.3	npp	11/5/20 23	13:M3: 38	Muktsar	Malout	Malout	Ratta Tibba
2240	30.262 00	74.2890 0	60	15.5	mo d	11/5/20 23	13:M3: 14	Muktsar	Malout	Malout	Ratta Tibba
2241	30.206 09	74.4072 6	8	3.6	npp	11/5/20 23	13:M3: 38	Muktsar	Malout	Malout	Sarawan
2242	30.209 01	74.4284 3	8	5.6	npp	11/5/20 23	13:M3: 38	Muktsar	Malout	Malout	Sarawan
2243	30.128 87	74.4039 2	8	7.5	npp	11/5/20 23	13:M3: 38	Muktsar	Malout	Malout	Shamkot

2244	30.098 29	74.4345 9	8	4.1	npp	11/5/20 23	13:M3: 38	Muktsar	Malout	Malout	Shamkot
2245	30.097 71	74.4303 5	8	4.1	npp	11/5/20 23	13:M3: 38	Muktsar	Malout	Malout	Shamkot
2246	30.339 64	74.3418 7	8	4.0	npp	11/5/20 23	13:M3: 38	Muktsar	Malout	Malout	Udang
2247	30.230 66	74.4381 4	8	14.2	npp	11/5/20 23	13:M3: 38	Muktsar	Malout	Malout	Virak Khera
2248	30.361 59	74.5559 7	8	7.3	npp	11/5/20 23	13:M3: 38	Muktsar	Muktsar	Kot Bhai At Gidderbaha	Sotha
2249	30.382 51	74.4515 4	8	2.9	npp	11/5/20 23	13:M3: 38	Muktsar	Muktsar	Malout	Bhangchari
2250	30.340 43	74.5028 0	8	4.1	npp	11/5/20 23	13:M3: 38	Muktsar	Muktsar	Malout	Phule Wala
2251	30.451 81	74.4528 3	8	2.5	npp	11/5/20 23	13:M3: 38	Muktsar	Muktsar	Muktsar	Bhagsar
2252	30.444 95	74.4278 5	8	3.9	npp	11/5/20 23	13:M3: 38	Muktsar	Muktsar	Muktsar	Bhagsar
2253	30.463 70	74.4113 6	8	29.1	npp	11/5/20 23	13:M3: 38	Muktsar	Muktsar	Muktsar	Bhagsar
2254	30.439 84	74.4418 7	8	5.6	npp	11/5/20 23	13:M3: 38	Muktsar	Muktsar	Muktsar	Bhagsar

2255	30.462 00	74.4180 0	45	9.1	mo d	11/5/20 23	13:M3: 14	Muktsar	Muktsar	Muktsar	Bhagsar
2256	30.459 00	74.4000 0	58	13.9	mo d	11/5/20 23	13:M3: 14	Muktsar	Muktsar	Muktsar	Bhagsar
2257	30.588 25	74.4555 1	8	14.5	npp	11/5/20 23	13:M3: 38	Muktsar	Muktsar	Muktsar	Birwan Wali
2258	30.540 77	74.4630 7	8	3.1	npp	11/5/20 23	13:M3: 38	Muktsar	Muktsar	Muktsar	Chak Attari
2259	30.561 41	74.6401 7	8	30.4	npp	11/5/20 23	13:M3: 38	Muktsar	Muktsar	Muktsar	Chak Baja
2260	30.564 27	74.6352 3	8	70.3	npp	11/5/20 23	13:M3: 38	Muktsar	Muktsar	Muktsar	Chak Baja
2261	30.553 00	74.6390 0	85	56.9	mo d	11/5/20 23	13:M3: 14	Muktsar	Muktsar	Muktsar	Chak Ganda
2262	30.500 66	74.6598 6	8	12.7	npp	11/5/20 23	13:M3: 38	Muktsar	Muktsar	Muktsar	Chak Khokhar
2263	30.486 89	74.6623 1	8	2.6	npp	11/5/20 23	13:M3: 38	Muktsar	Muktsar	Muktsar	Chak Khokhar
2264	30.534 86	74.5741 2	8	3.8	npp	11/5/20 23	13:M3: 38	Muktsar	Muktsar	Muktsar	Chuntra
2265	30.620 01	74.6130 4	8	30.3	npp	11/5/20 23	13:M3: 38	Muktsar	Muktsar	Muktsar	Dohak

2266	30.623 45	74.6124 3	8	4.4	npp	11/5/20 23	13:M3: 38	Muktsar	Muktsar	Muktsar	Dohak
2267	30.618 00	74.6150 0	53	28.9	mo d	11/5/20 23	13:M3: 14	Muktsar	Muktsar	Muktsar	Dohak
2268	30.486 87	74.6357 3	8	6.1	npp	11/5/20 23	13:M3: 38	Muktsar	Muktsar	Muktsar	Haraj
2269	30.480 00	74.6369 6	8	31.5	npp	11/5/20 23	13:M3: 38	Muktsar	Muktsar	Muktsar	Haraj
2270	30.505 80	74.6456 5	8	3.2	npp	11/5/20 23	13:M3: 38	Muktsar	Muktsar	Muktsar	Haraj
2271	30.483 43	74.6363 4	8	6.1	npp	11/5/20 23	13:M3: 38	Muktsar	Muktsar	Muktsar	Haraj
2272	30.482 00	74.6390 0	61	25.4	mo d	11/5/20 23	13:M3: 14	Muktsar	Muktsar	Muktsar	Haraj
2273	30.461 59	74.7237 2	8	9.5	npp	11/5/20 23	13:M3: 38	Muktsar	Muktsar	Muktsar	Harike Kalan
2274	30.458 14	74.7243 3	8	9.5	npp	11/5/20 23	13:M3: 38	Muktsar	Muktsar	Muktsar	Harike Kalan
2275	30.562 71	74.6321 5	8	84.1	npp	11/5/20 23	13:M3: 38	Muktsar	Muktsar	Muktsar	Jammuanna
2276	30.562 00	74.6300 0	57	36.0	mo d	11/5/20 23	13:M3: 14	Muktsar	Muktsar	Muktsar	Jammuanna

2277	30.609 00	74.5050 0	65	17.2	mo d	11/5/20 23	13:M3: 14	Muktsar	Muktsar	Muktsar	Kanian Wali
2278	30.503 48	74.6283 3	8	16.9	npp	11/5/20 23	13:M3: 38	Muktsar	Muktsar	Muktsar	Kotli Sanghar
2279	30.591 32	74.5827 3	8	8.5	npp	11/5/20 23	13:M3: 38	Muktsar	Muktsar	Muktsar	Lubhanian Wali
2280	30.654 72	74.5315 9	8	6.4	npp	11/5/20 23	13:M3: 38	Muktsar	Muktsar	Muktsar	Mukand Singh
2281	30.609 12	74.6105 5	8	8.0	npp	11/5/20 23	13:M3: 38	Muktsar	Muktsar	Muktsar	Randhawa
2282	30.559 56	74.6006 3	8	8.4	npp	11/5/20 23	13:M3: 38	Muktsar	Muktsar	Muktsar	Sakan Wali
2283	30.558 69	74.6018 4	8	14.6	npp	11/5/20 23	13:M3: 38	Muktsar	Muktsar	Muktsar	Sakan Wali
2284	30.565 57	74.6006 2	8	3.1	npp	11/5/20 23	13:M3: 38	Muktsar	Muktsar	Muktsar	Sakan Wali
2285	30.570 15	74.6086 6	8	28.4	npp	11/5/20 23	13:M3: 38	Muktsar	Muktsar	Muktsar	Sakan Wali
2286	30.556 13	74.6012 4	8	8.4	npp	11/5/20 23	13:M3: 38	Muktsar	Muktsar	Muktsar	Sakan Wali
2287	30.557 00	74.6010 0	68	25.1	mo d	11/5/20 23	13:M3: 14	Muktsar	Muktsar	Muktsar	Sakan Wali

2288	30.549 00	74.6210 0	35	15.2	mo d	11/5/20 23	13:M3: 14	Muktsar	Muktsar	Muktsar	Takhat Malana
2289	30.482 25	74.6011 7	8	4.9	npp	11/5/20 23	13:M3: 38	Muktsar	Muktsar	Muktsar	Thande Wala
2290	32.316 79	75.3628 5	8	4.7	npp	11/5/20 23	13:M3: 38	Pathanko t	Pathankot	Bamial	Khojki Chak
2291	32.306 02	75.3350 5	8	1.8	npp	11/5/20 23	13:M3: 38	Pathanko t	Pathankot	Bamial	Sakol
2292	30.419 17	76.1647 2	8	4.8	npp	11/5/20 23	13:M3: 38	Patiala	Nabha	Nabha	Alhoram
2293	30.313 43	76.2097 3	8	2.3	npp	11/5/20 23	13:M3: 38	Patiala	Nabha	Nabha	Banera Khurd
2294	30.341 48	76.1076 0	8	27.1	npp	11/5/20 23	13:M3: 38	Patiala	Nabha	Nabha	Bauran Kalan
2295	30.340 00	76.1150 0	73	17.1	mo d	11/5/20 23	13:M3: 14	Patiala	Nabha	Nabha	Bauran Kalan
2296	30.337 00	76.1010 0	83	34.2	mo d	11/5/20 23	13:M3: 14	Patiala	Nabha	Nabha	Bauran Kalan
2297	30.347 00	76.0980 0	67	15.0	mo d	11/5/20 23	13:M3: 14	Patiala	Nabha	Nabha	Bauran Khurd
2298	30.348 22	76.0717 9	8	3.3	npp	11/5/20 23	13:M3: 38	Patiala	Nabha	Nabha	Bina Heri

2299	30.419 79	76.1996 9	8	29.2	npp	11/5/20 23	13:M3: 38	Patiala	Nabha	Nabha	Birdwal
2300	30.412 48	76.2008 7	8	4.8	npp	11/5/20 23	13:M3: 38	Patiala	Nabha	Nabha	Birdwal
2301	30.415 52	76.1953 7	8	6.7	npp	11/5/20 23	13:M3: 38	Patiala	Nabha	Nabha	Birdwal
2302	30.414 00	76.1960 0	92	70.7	mo d	11/5/20 23	13:M3: 14	Patiala	Nabha	Nabha	Birdwal
2303	30.491 00	76.3240 0	74	19.1	mo d	11/5/20 23	13:M3: 14	Patiala	Nabha	Nabha	Dakaunda
2304	30.320 11	76.1736 5	8	6.7	npp	11/5/20 23	13:M3: 38	Patiala	Nabha	Nabha	Dharoki
2305	30.342 92	75.9986 6	8	3.5	npp	11/5/20 23	13:M3: 38	Patiala	Nabha	Nabha	Faijgarh
2306	30.316 11	76.0819 9	8	5.9	npp	11/5/20 23	13:M3: 38	Patiala	Nabha	Nabha	Ghanurki
2307	30.315 76	76.0799 6	8	4.7	npp	11/5/20 23	13:M3: 38	Patiala	Nabha	Nabha	Ghanurki
2308	30.442 51	76.0879 2	8	5.9	npp	11/5/20 23	13:M3: 38	Patiala	Nabha	Nabha	Gurditpura
2309	30.409 00	76.2270 0	62	7.2	mo d	11/5/20 23	13:M3: 14	Patiala	Nabha	Nabha	Hiana Khurd

2310	30.318 24	76.1291 3	8	22.6	npp	11/5/20 23	13:M3: 38	Patiala	Nabha	Nabha	Kalihana
2311	30.342 00	76.0700 0	65	10.1	mo d	11/5/20 23	13:M3: 14	Patiala	Nabha	Nabha	Lohar Majra
2312	30.348 93	76.0173 5	8	4.2	npp	11/5/20 23	13:M3: 38	Patiala	Nabha	Nabha	Mansurpur
2313	30.346 14	76.1766 0	8	22.3	npp	11/5/20 23	13:M3: 38	Patiala	Nabha	Nabha	Mehas
2314	30.340 00	76.1750 0	74	18.7	mo d	11/5/20 23	13:M3: 14	Patiala	Nabha	Nabha	Mehas
2315	30.385 70	76.1651 5	8	4.4	npp	11/5/20 23	13:M3: 38	Patiala	Nabha	Nabha	Nabha Khas
2316	30.492 69	76.2553 6	8	4.9	npp	11/5/20 23	13:M3: 38	Patiala	Nabha	Nabha	Nanowal
2317	30.394 79	76.2087 6	8	3.0	npp	11/5/20 23	13:M3: 38	Patiala	Nabha	Nabha	Rohti Khas
2318	30.404 00	76.1990 0	50	8.2	mo d	11/5/20 23	13:M3: 14	Patiala	Nabha	Nabha	Rohti Khas
2319	30.387 59	76.0604 1	8	2.2	npp	11/5/20 23	13:M3: 38	Patiala	Nabha	Nabha	Sakohan
2320	30.416 13	76.2304 5	8	5.3	npp	11/5/20 23	13:M3: 38	Patiala	Nabha	Nabha	Shamala

2321	30.421 63	76.3053 7	8	2.6	npp	11/5/20 23	13:M3: 38	Patiala	Nabha	Nabha	Simbro
2322	30.438 95	76.0587 1	8	4.7	npp	11/5/20 23	13:M3: 38	Patiala	Nabha	Nabha	Sukhe Wal
2323	30.441 24	76.1080 6	8	4.1	npp	11/5/20 23	13:M3: 38	Patiala	Nabha	Nabha	Udha
2324	30.172 04	76.5895 2	8	13.0	npp	11/5/20 23	13:M3: 38	Patiala	Patiala	Bhunarheri	Alipur Wazir
2325	30.173 74	76.5917 4	8	6.0	npp	11/5/20 23	13:M3: 38	Patiala	Patiala	Bhunarheri	Alipur Wazir
2326	30.245 00	76.5545 3	8	3.3	npp	11/5/20 23	13:M3: 38	Patiala	Patiala	Bhunarheri	Harana
2327	30.244 00	76.5590 0	67	8.9	mo d	11/5/20 23	13:M3: 14	Patiala	Patiala	Bhunarheri	Harana
2328	30.208 00	76.5960 0	72	14.7	mo d	11/5/20 23	13:M3: 14	Patiala	Patiala	Bhunarheri	Jalbehra
2329	30.173 14	76.5866 5	8	7.5	npp	11/5/20 23	13:M3: 38	Patiala	Patiala	Bhunarheri	Kachhwa
2330	30.165 00	76.5840 0	61	8.9	mo d	11/5/20 23	13:M3: 14	Patiala	Patiala	Bhunarheri	Kachhwa
2331	30.217 08	76.6056 2	8	6.1	npp	11/5/20 23	13:M3: 38	Patiala	Patiala	Bhunarheri	Sahni Pur

2332	30.210 00	76.6090 0	44	7.0	mo d	11/5/20 23	13:M3: 14	Patiala	Patiala	Bhunarheri	Sahni Pur
2333	30.280 24	76.5874 5	8	2.6	npp	11/5/20 23	13:M3: 38	Patiala	Patiala	Bhunarheri	Sarka Pur
2334	30.216 47	76.6005 2	8	26.1	npp	11/5/20 23	13:M3: 38	Patiala	Patiala	Bhunarheri	Tajal Pur
2335	30.211 73	76.4365 1	8	3.0	npp	11/5/20 23	13:M3: 38	Patiala	Patiala	Bhunarheri	Tejan
2336	30.199 45	76.4282 8	8	4.5	npp	11/5/20 23	13:M3: 38	Patiala	Patiala	Bhunarheri	Upli
2337	30.317 71	76.2441 5	8	3.2	npp	11/5/20 23	13:M3: 38	Patiala	Patiala	Patiala	Barsat
2338	30.261 60	76.2431 9	8	3.5	npp	11/5/20 23	13:M3: 38	Patiala	Patiala	Patiala	Bhed Pura
2339	30.370 00	76.4600 0	65	9.5	mo d	11/5/20 23	13:M3: 14	Patiala	Patiala	Patiala	Bir Bahadur
2340	30.378 98	76.4501 6	8	30.6	npp	11/5/20 23	13:M3: 38	Patiala	Patiala	Patiala	Daun Kalan
2341	30.396 21	76.4680 2	8	3.9	npp	11/5/20 23	13:M3: 38	Patiala	Patiala	Patiala	Daun Kalan
2342	30.407 98	76.4403 9	8	2.3	npp	11/5/20 23	13:M3: 38	Patiala	Patiala	Patiala	Daun Khurd

2343	30.265 33	76.2125 2	8	8.5	npp	11/5/20 23	13:M3: 38	Patiala	Patiala	Patiala	Gajju Majra
2344	30.253 17	76.2045 0	8	3.2	npp	11/5/20 23	13:M3: 38	Patiala	Patiala	Patiala	Gajju Majra
2345	30.249 52	76.2050 9	8	1.8	npp	11/5/20 23	13:M3: 38	Patiala	Patiala	Patiala	Gajju Majra
2346	30.408 15	76.3176 9	8	4.9	npp	11/5/20 23	13:M3: 38	Patiala	Patiala	Patiala	Harkishan Alias
2347	30.411 82	76.3170 9	8	7.6	npp	11/5/20 23	13:M3: 38	Patiala	Patiala	Patiala	Harkishan Alias
2348	30.408 00	76.3200 0	65	10.1	mo d	11/5/20 23	13:M3: 14	Patiala	Patiala	Patiala	Harkishan Alias
2349	30.389 09	76.3461 8	8	3.5	npp	11/5/20 23	13:M3: 38	Patiala	Patiala	Patiala	Jasso Wal
2350	30.319 56	76.2892 0	8	3.3	npp	11/5/20 23	13:M3: 38	Patiala	Patiala	Patiala	Johlan
2351	30.306 10	76.3014 6	8	5.2	npp	11/5/20 23	13:M3: 38	Patiala	Patiala	Patiala	Johlan
2352	30.306 71	76.3064 2	8	5.5	npp	11/5/20 23	13:M3: 38	Patiala	Patiala	Patiala	Johlan
2353	30.318 33	76.2793 0	8	3.9	npp	11/5/20 23	13:M3: 38	Patiala	Patiala	Patiala	Kishan Garh

2354	30.293 87	76.2933 3	8	7.3	npp	11/5/20 23	13:M3: 38	Patiala	Patiala	Patiala	Raj Garh
2355	30.334 25	76.3171 8	8	11.5	npp	11/5/20 23	13:M3: 38	Patiala	Patiala	Patiala	Ranbir Pura
2356	30.324 46	76.3288 8	8	7.6	npp	11/5/20 23	13:M3: 38	Patiala	Patiala	Patiala	Ranbir Pura
2357	30.265 37	76.1825 3	8	8.8	npp	11/5/20 23	13:M3: 38	Patiala	Patiala	Patiala	Sadar Pur
2358	30.370 99	76.4463 0	8	3.8	npp	11/5/20 23	13:M3: 38	Patiala	Patiala	Patiala	Saifdi Pur
2359	30.375 29	76.4507 5	8	30.6	npp	11/5/20 23	13:M3: 38	Patiala	Patiala	Patiala	Saifdi Pur
2360	30.290 00	76.2380 0	62	9.1	mo d	11/5/20 23	13:M3: 14	Patiala	Patiala	Patiala	Sheikhupura
2361	30.295 69	76.3081 9	8	3.3	npp	11/5/20 23	13:M3: 38	Patiala	Patiala	Patiala	Wazidpur
2362	30.288 95	76.3143 2	8	5.2	npp	11/5/20 23	13:M3: 38	Patiala	Patiala	Patiala	Wazidpur
2363	30.292 63	76.3137 4	8	5.2	npp	11/5/20 23	13:M3: 38	Patiala	Patiala	Patiala	Wazidpur
2364	30.169 00	76.3760 0	64	10.0	mo d	11/5/20 23	13:M3: 14	Patiala	Patiala	Sanaur	Balbehra

2365	30.182 39	76.3497 7	8	5.0	npp	11/5/20 23	13:M3: 38	Patiala	Patiala	Sanaur	Bathoi Kalan
2366	30.197 09	76.3474 1	8	3.1	npp	11/5/20 23	13:M3: 38	Patiala	Patiala	Sanaur	Bathoi Kalan
2367	30.259 66	76.2887 6	8	0.9	npp	11/5/20 23	13:M3: 38	Patiala	Patiala	Sanaur	Bhanra
2368	30.250 45	76.3054 0	8	6.9	npp	11/5/20 23	13:M3: 38	Patiala	Patiala	Sanaur	Bhanra
2369	30.231 39	76.3520 3	8	3.1	npp	11/5/20 23	13:M3: 38	Patiala	Patiala	Sanaur	Dakala
2370	30.222 00	76.3770 0	78	22.2	mo d	11/5/20 23	13:M3: 14	Patiala	Patiala	Sanaur	Dakala
2371	30.231 34	76.2914 4	8	5.7	npp	11/5/20 23	13:M3: 38	Patiala	Patiala	Sanaur	Darola
2372	30.312 14	76.4122 9	8	13.4	npp	11/5/20 23	13:M3: 38	Patiala	Patiala	Sanaur	Ghalori
2373	30.178 72	76.3503 6	8	5.0	npp	11/5/20 23	13:M3: 38	Patiala	Patiala	Sanaur	Jafarpur
2374	30.230 79	76.3774 6	8	15.1	npp	11/5/20 23	13:M3: 38	Patiala	Patiala	Sanaur	Jhandi
2375	30.238 00	76.3680 0	62	14.6	mo d	11/5/20 23	13:M3: 14	Patiala	Patiala	Sanaur	Jhandi

2376	30.248 57	76.3695 4	8	8.4	npp	11/5/20 23	13:M3: 38	Patiala	Patiala	Sanaur	Kaler Bhaini
2377	30.244 89	76.3701 2	8	7.5	npp	11/5/20 23	13:M3: 38	Patiala	Patiala	Sanaur	Kaler Bhaini
2378	30.271 00	76.3750 0	69	14.5	mo d	11/5/20 23	13:M3: 14	Patiala	Patiala	Sanaur	Khera Jattan
2379	30.206 29	76.3005 1	8	7.9	npp	11/5/20 23	13:M3: 38	Patiala	Patiala	Sanaur	Kheri Barna
2380	30.197 00	76.2960 0	61	8.7	mo d	11/5/20 23	13:M3: 14	Patiala	Patiala	Sanaur	Kheri Barna
2381	30.240 73	76.2867 9	8	33.2	npp	11/5/20 23	13:M3: 38	Patiala	Patiala	Sanaur	Logroi
2382	30.242 34	76.2896 7	8	30.3	npp	11/5/20 23	13:M3: 38	Patiala	Patiala	Sanaur	Logroi
2383	30.236 00	76.2960 0	34	7.6	mo d	11/5/20 23	13:M3: 14	Patiala	Patiala	Sanaur	Logroi
2384	30.174 00	76.3450 0	57	10.0	mo d	11/5/20 23	13:M3: 14	Patiala	Patiala	Sanaur	Nanansu
2385	30.178 66	76.3807 6	8	3.6	npp	11/5/20 23	13:M3: 38	Patiala	Patiala	Sanaur	Panjola
2386	30.174 98	76.3813 4	8	3.6	npp	11/5/20 23	13:M3: 38	Patiala	Patiala	Sanaur	Panjola

2387	30.256 30	76.3855 4	8	4.7	npp	11/5/20 23	13:M3: 38	Patiala	Patiala	Sanaur	Ram Garh
2388	30.309 00	76.5240 0	71	12.3	mo d	11/5/20 23	13:M3: 14	Patiala	Patiala	Sanaur	Rathian
2389	30.277 81	76.3770 1	8	15.1	npp	11/5/20 23	13:M3: 38	Patiala	Patiala	Sanaur	Rawas Brahmana
2390	30.246 44	76.3973 2	8	2.4	npp	11/5/20 23	13:M3: 38	Patiala	Patiala	Sanaur	Saphera
2391	29.989 53	76.1072 7	8	2.4	npp	11/5/20 23	13:M3: 38	Patiala	Patran	Patran	Attalan
2392	29.975 64	76.1144 4	8	4.2	npp	11/5/20 23	13:M3: 38	Patiala	Patran	Patran	Attalan
2393	29.957 51	76.1173 9	8	3.9	npp	11/5/20 23	13:M3: 38	Patiala	Patran	Patran	Banwala
2394	29.901 82	75.9369 4	8	7.2	npp	11/5/20 23	13:M3: 38	Patiala	Patran	Patran	Bhootgarh
2395	29.910 19	75.9452 1	8	14.3	npp	11/5/20 23	13:M3: 38	Patiala	Patran	Patran	Bhootgarh
2396	29.996 03	76.0695 5	8	8.2	npp	11/5/20 23	13:M3: 38	Patiala	Patran	Patran	Burar
2397	29.994 16	76.0845 5	8	5.2	npp	11/5/20 23	13:M3: 38	Patiala	Patran	Patran	Burar

2398	29.993 58	76.0797 6	8	5.1	npp	11/5/20 23	13:M3: 38	Patiala	Patran	Patran	Burar
2399	29.950 33	76.0306 2	8	6.8	npp	11/5/20 23	13:M3: 38	Patiala	Patran	Patran	Chungar
2400	29.946 12	76.0264 5	8	5.3	npp	11/5/20 23	13:M3: 38	Patiala	Patran	Patran	Chungar
2401	30.001 50	76.0539 9	8	5.5	npp	11/5/20 23	13:M3: 38	Patiala	Patran	Patran	Daftriwala
2402	29.974 43	76.1342 8	8	4.7	npp	11/5/20 23	13:M3: 38	Patiala	Patran	Patran	Darauli
2403	30.019 59	76.0510 3	8	3.4	npp	11/5/20 23	13:M3: 38	Patiala	Patran	Patran	Dhuhar
2404	30.023 20	76.0504 4	8	3.4	npp	11/5/20 23	13:M3: 38	Patiala	Patran	Patran	Dhuhar
2405	30.015 00	76.0470 0	55	11.3	mo d	11/5/20 23	13:M3: 14	Patiala	Patran	Patran	Dhuhar
2406	29.946 67	76.0897 8	8	4.9	npp	11/5/20 23	13:M3: 38	Patiala	Patran	Patran	Duttal
2407	29.940 00	76.0860 0	55	9.7	mo d	11/5/20 23	13:M3: 14	Patiala	Patran	Patran	Duttal
2408	30.006 21	76.0923 8	8	5.3	npp	11/5/20 23	13:M3: 38	Patiala	Patran	Patran	Ghagga

2409	30.006 80	76.0971 9	8	5.3	npp	11/5/20 23	13:M3: 38	Patiala	Patran	Patran	Ghagga
2410	30.002 00	76.0960 0	32	11.2	mo d	11/5/20 23	13:M3: 14	Patiala	Patran	Patran	Ghagga
2411	29.928 02	76.0586 4	8	3.9	npp	11/5/20 23	13:M3: 38	Patiala	Patran	Patran	Hamjheri
2412	29.904 71	75.9896 0	8	12.2	npp	11/5/20 23	13:M3: 38	Patiala	Patran	Patran	Hariyoo Kalan
2413	29.932 31	76.0044 4	8	3.3	npp	11/5/20 23	13:M3: 38	Patiala	Patran	Patran	Hariyoo Khurd
2414	29.916 11	75.9925 7	8	17.4	npp	11/5/20 23	13:M3: 38	Patiala	Patran	Patran	Hariyoo Khurd
2415	29.948 00	76.1290 0	60	11.8	mo d	11/5/20 23	13:M3: 14	Patiala	Patran	Patran	Jai Kher
2416	29.986 54	76.1717 2	8	4.3	npp	11/5/20 23	13:M3: 38	Patiala	Patran	Patran	Jalalpur
2417	29.950 29	76.0891 8	8	4.9	npp	11/5/20 23	13:M3: 38	Patiala	Patran	Patran	Kahangarh Gharachon
2418	30.011 51	76.1357 5	8	4.0	npp	11/5/20 23	13:M3: 38	Patiala	Patran	Patran	Kalbanu
2419	29.974 00	76.0930 0	78	24.7	mo d	11/5/20 23	13:M3: 14	Patiala	Patran	Patran	Lalwa

2420	29.972 00	76.0780 0	60	16.3	mo d	11/5/20 23	13:M3: 14	Patiala	Patran	Patran	Nial
2421	29.879 44	76.0597 5	8	3.6	npp	11/5/20 23	13:M3: 38	Patiala	Patran	Patran	Noorpura
2422	29.907 44	76.1010 7	8	3.3	npp	11/5/20 23	13:M3: 38	Patiala	Patran	Patran	Shutrana
2423	29.918 30	76.0993 0	8	9.0	npp	11/5/20 23	13:M3: 38	Patiala	Patran	Patran	Shutrana
2424	29.920 08	76.1137 1	8	4.6	npp	11/5/20 23	13:M3: 38	Patiala	Patran	Patran	Shutrana
2425	29.915 00	76.0980 0	54	9.9	mo d	11/5/20 23	13:M3: 14	Patiala	Patran	Patran	Shutrana
2426	30.073 82	76.1601 4	8	11.7	npp	11/5/20 23	13:M3: 38	Patiala	Patran	Samana	Chupki
2427	30.067 00	76.1550 0	61	10.3	mo d	11/5/20 23	13:M3: 14	Patiala	Patran	Samana	Chupki
2428	30.032 56	76.1866 5	8	4.7	npp	11/5/20 23	13:M3: 38	Patiala	Patran	Samana	Harchanpura Town
2429	30.024 01	76.2078 9	8	3.6	npp	11/5/20 23	13:M3: 38	Patiala	Patran	Samana	Harchanpura Town
2430	30.053 20	76.1733 9	8	4.0	npp	11/5/20 23	13:M3: 38	Patiala	Patran	Samana	Nirmal Kot

2431	30.318 17	76.5244 0	8	4.4	npp	11/5/20 23	13:M3: 38	Patiala	Rajpura	Ghanaur	Chapar
2432	30.353 39	76.6910 2	8	2.4	npp	11/5/20 23	13:M3: 38	Patiala	Rajpura	Ghanaur	Harpalan
2433	30.373 97	76.6720 0	8	6.6	npp	11/5/20 23	13:M3: 38	Patiala	Rajpura	Ghanaur	Jand Mangoli
2434	30.328 53	76.6424 2	8	1.7	npp	11/5/20 23	13:M3: 38	Patiala	Rajpura	Ghanaur	Lachhru Khurd
2435	30.359 62	76.7111 5	8	5.8	npp	11/5/20 23	13:M3: 38	Patiala	Rajpura	Ghanaur	Loh Simbli
2436	30.286 01	76.6416 2	8	3.5	npp	11/5/20 23	13:M3: 38	Patiala	Rajpura	Ghanaur	Sarala Khurd
2437	30.549 67	76.5078 9	8	3.0	npp	11/5/20 23	13:M3: 38	Patiala	Rajpura	Rajpura	Basantpur
2438	30.548 00	76.6510 0	66	7.4	mo d	11/5/20 23	13:M3: 14	Patiala	Rajpura	Rajpura	Farid Pur
2439	30.454 85	76.6094 1	8	1.9	npp	11/5/20 23	13:M3: 38	Patiala	Rajpura	Shambu Kalan	Bhoglan
2440	30.519 02	76.6331 2	8	3.9	npp	11/5/20 23	13:M3: 38	Patiala	Rajpura	Shambu Kalan	Niamat Pur
2441	30.192 30	76.1280 8	8	5.7	npp	11/5/20 23	13:M3: 38	Patiala	Samana	Samana	Bahmana

2442	30.188 66	76.1286 8	8	5.7	npp	11/5/20 23	13:M3: 38	Patiala	Samana	Samana	Bahmana
2443	30.186 85	76.1438 2	8	6.9	npp	11/5/20 23	13:M3: 38	Patiala	Samana	Samana	Bahmana
2444	30.179 00	76.1370 0	76	23.7	mo d	11/5/20 23	13:M3: 14	Patiala	Samana	Samana	Bahmana
2445	30.205 07	76.2005 1	8	4.0	npp	11/5/20 23	13:M3: 38	Patiala	Samana	Samana	Dani Pur
2446	30.099 30	76.1857 2	8	3.7	npp	11/5/20 23	13:M3: 38	Patiala	Samana	Samana	Dhanetha
2447	30.108 79	76.1120 9	8	2.2	npp	11/5/20 23	13:M3: 38	Patiala	Samana	Samana	Ghangroli
2448	30.108 93	76.1149 4	8	1.6	npp	11/5/20 23	13:M3: 38	Patiala	Samana	Samana	Ghangroli
2449	30.190 49	76.1432 3	8	4.5	npp	11/5/20 23	13:M3: 38	Patiala	Samana	Samana	Kahan Garh
2450	30.067 79	76.1117 9	8	6.7	npp	11/5/20 23	13:M3: 38	Patiala	Samana	Samana	Kakrala
2451	30.230 72	76.2865 1	8	5.7	npp	11/5/20 23	13:M3: 38	Patiala	Samana	Samana	Kheri Fatan
2452	30.233 40	76.2879 8	8	6.5	npp	11/5/20 23	13:M3: 38	Patiala	Samana	Samana	Kheri Fatan

2453	30.233 00	76.2820 0	76	20.2	mo d	11/5/20 23	13:M3: 14	Patiala	Samana	Samana	Kheri Fatan
2454	30.187 00	76.1800 0	77	23.0	mo d	11/5/20 23	13:M3: 14	Patiala	Samana	Samana	Majri
2455	30.090 19	76.1426 5	8	5.0	npp	11/5/20 23	13:M3: 38	Patiala	Samana	Samana	Premgarh Wala
2456	30.093 21	76.1372 1	8	5.0	npp	11/5/20 23	13:M3: 38	Patiala	Samana	Samana	Premgarh Wala
2457	30.236 95	76.1324 3	8	3.5	npp	11/5/20 23	13:M3: 38	Patiala	Samana	Samana	Quadra Bad
2458	30.188 66	76.1882 2	8	46.6	npp	11/5/20 23	13:M3: 38	Patiala	Samana	Samana	Qutbanpur
2459	30.161 34	76.1777 5	8	2.1	npp	11/5/20 23	13:M3: 38	Patiala	Samana	Samana	Samana
2460	30.141 93	76.1709 7	8	3.1	npp	11/5/20 23	13:M3: 38	Patiala	Samana	Samana	Sehjad Pur
2461	30.910 75	76.4455 7	8	3.8	npp	11/5/20 23	13:M3: 38	Rupnaga r	Chamkaur Sahib	Chamkaur Sahib	Bhoje Majra
2462	30.890 83	76.3216 3	8	2.9	npp	11/5/20 23	13:M3: 38	Rupnaga r	Chamkaur Sahib	Chamkaur Sahib	Kotla Surmukh
2463	30.872 37	76.3866 9	8	4.6	npp	11/5/20 23	13:M3: 38	Rupnaga r	Chamkaur Sahib	Chamkaur Sahib	Sandhuan

2464	30.756 63	76.4754 6	8	2.2	npp	11/5/20 23	13:M3: 38	Rupnaga r	Chamkaur Sahib	Morinda	Behbalpur
2465	30.285 48	76.0750 0	8	10.1	npp	11/5/20 23	13:M3: 38	Sangrur	Bhawaniga rh	Bhawanigarh	Alo Arkh
2466	30.289 12	76.0744 2	8	42.2	npp	11/5/20 23	13:M3: 38	Sangrur	Bhawaniga rh	Bhawanigarh	Alo Arkh
2467	30.277 00	76.0700 0	56	16.3	mo d	11/5/20 23	13:M3: 14	Sangrur	Bhawaniga rh	Bhawanigarh	Alo Arkh
2468	30.288 00	76.0680 0	82	31.8	mo d	11/5/20 23	13:M3: 14	Sangrur	Bhawaniga rh	Bhawanigarh	Alo Arkh
2469	30.282 00	76.0760 0	84	35.3	mo d	11/5/20 23	13:M3: 14	Sangrur	Bhawaniga rh	Bhawanigarh	Alo Arkh
2470	30.313 92	76.0654 3	8	2.6	npp	11/5/20 23	13:M3: 38	Sangrur	Bhawaniga rh	Bhawanigarh	Bakhtari
2471	30.311 00	76.0770 0	63	8.6	mo d	11/5/20 23	13:M3: 14	Sangrur	Bhawaniga rh	Bhawanigarh	Bakhtari
2472	30.240 06	76.0972 5	8	3.0	npp	11/5/20 23	13:M3: 38	Sangrur	Bhawaniga rh	Bhawanigarh	Balad Kalan
2473	30.249 00	76.0690 0	77	23.4	mo d	11/5/20 23	13:M3: 14	Sangrur	Bhawaniga rh	Bhawanigarh	Balad Khurd
2474	30.171 74	76.0525 5	8	7.7	npp	11/5/20 23	13:M3: 38	Sangrur	Bhawaniga rh	Bhawanigarh	Bassiark

2475	30.189 20	75.9860 5	8	4.9	npp	11/5/20 23	13:M3: 38	Sangrur	Bhawaniga rh	Bhawanigarh	Batriara
2476	30.212 38	76.0524 8	8	2.6	npp	11/5/20 23	13:M3: 38	Sangrur	Bhawaniga rh	Bhawanigarh	Bhatiwal Khurd
2477	30.215 42	76.0470 7	8	1.2	npp	11/5/20 23	13:M3: 38	Sangrur	Bhawaniga rh	Bhawanigarh	Bhatiwala Kalan
2478	30.260 13	76.0200 7	8	2.5	npp	11/5/20 23	13:M3: 38	Sangrur	Bhawaniga rh	Bhawanigarh	Bhawanigarh
2479	30.275 81	76.0568 5	8	3.2	npp	11/5/20 23	13:M3: 38	Sangrur	Bhawaniga rh	Bhawanigarh	Bhawanigarh
2480	30.277 63	76.0417 8	8	8.7	npp	11/5/20 23	13:M3: 38	Sangrur	Bhawaniga rh	Bhawanigarh	Bhawanigarh
2481	30.246 00	76.0540 0	73	17.5	mo d	11/5/20 23	13:M3: 14	Sangrur	Bhawaniga rh	Bhawanigarh	Bhawanigarh
2482	30.275 00	76.0560 0	80	26.2	mo d	11/5/20 23	13:M3: 14	Sangrur	Bhawaniga rh	Bhawanigarh	Bhawanigarh
2483	30.297 00	76.1973 9	8	3.6	npp	11/5/20 23	13:M3: 38	Sangrur	Bhawaniga rh	Bhawanigarh	Bhuraj
2484	30.170 54	76.0135 3	8	2.2	npp	11/5/20 23	13:M3: 38	Sangrur	Bhawaniga rh	Bhawanigarh	Bijal Pur
2485	30.160 29	76.0201 1	8	7.7	npp	11/5/20 23	13:M3: 38	Sangrur	Bhawaniga rh	Bhawanigarh	Bijal Pur

2486	30.169 94	76.0087 5	8	2.2	npp	11/5/20 23	13:M3: 38	Sangrur	Bhawaniga rh	Bhawanigarh	Bijal Pur
2487	30.307 90	76.1059 9	8	4.8	npp	11/5/20 23	13:M3: 38	Sangrur	Bhawaniga rh	Bhawanigarh	Bimber
2488	30.292 14	76.1284 0	8	2.7	npp	11/5/20 23	13:M3: 38	Sangrur	Bhawaniga rh	Bhawanigarh	Bimberi
2489	30.264 77	76.1776 4	8	4.4	npp	11/5/20 23	13:M3: 38	Sangrur	Bhawaniga rh	Bhawanigarh	Channo
2490	30.268 42	76.1770 4	8	4.4	npp	11/5/20 23	13:M3: 38	Sangrur	Bhawaniga rh	Bhawanigarh	Channo
2491	30.270 87	76.1666 6	8	14.3	npp	11/5/20 23	13:M3: 38	Sangrur	Bhawaniga rh	Bhawanigarh	Channo
2492	30.267 00	76.1700 0	68	18.4	mo d	11/5/20 23	13:M3: 14	Sangrur	Bhawaniga rh	Bhawanigarh	Channo
2493	30.247 80	76.1604 6	8	2.4	npp	11/5/20 23	13:M3: 38	Sangrur	Bhawaniga rh	Bhawanigarh	Fateh Nagar
2494	30.198 78	75.9455 0	8	7.5	npp	11/5/20 23	13:M3: 38	Sangrur	Bhawaniga rh	Bhawanigarh	Gharachon
2495	30.221 69	75.9481 6	8	2.2	npp	11/5/20 23	13:M3: 38	Sangrur	Bhawaniga rh	Bhawanigarh	Gharachon
2496	30.250 54	75.9726 8	8	4.1	npp	11/5/20 23	13:M3: 38	Sangrur	Bhawaniga rh	Bhawanigarh	Gharachon

2497	30.238 51	75.9648 9	8	5.1	npp	11/5/20 23	13:M3: 38	Sangrur	Bhawaniga rh	Bhawanigarh	Gharachon
2498	30.193 00	75.9450 0	62	15.7	mo d	11/5/20 23	13:M3: 14	Sangrur	Bhawaniga rh	Bhawanigarh	Gharachon
2499	30.287 90	76.0351 7	8	2.8	npp	11/5/20 23	13:M3: 38	Sangrur	Bhawaniga rh	Bhawanigarh	Kakra
2500	30.293 93	76.0243 5	8	6.8	npp	11/5/20 23	13:M3: 38	Sangrur	Bhawaniga rh	Bhawanigarh	Kakra
2501	30.236 43	76.0978 5	8	3.4	npp	11/5/20 23	13:M3: 38	Sangrur	Bhawaniga rh	Bhawanigarh	Matran
2502	30.156 10	75.9573 7	8	5.8	npp	11/5/20 23	13:M3: 38	Sangrur	Bhawaniga rh	Bhawanigarh	Nagra
2503	30.184 96	75.9526 3	8	14.5	npp	11/5/20 23	13:M3: 38	Sangrur	Bhawaniga rh	Bhawanigarh	Nagra
2504	30.163 92	75.9609 5	8	12.8	npp	11/5/20 23	13:M3: 38	Sangrur	Bhawaniga rh	Bhawanigarh	Nagra
2505	30.158 00	75.9590 0	75	22.6	mo d	11/5/20 23	13:M3: 14	Sangrur	Bhawaniga rh	Bhawanigarh	Nagra
2506	30.162 00	75.9530 0	75	21.5	mo d	11/5/20 23	13:M3: 14	Sangrur	Bhawaniga rh	Bhawanigarh	Nagra
2507	30.148 00	75.9610 0	83	38.8	mo d	11/5/20 23	13:M3: 14	Sangrur	Bhawaniga rh	Bhawanigarh	Nagra

2508	30.280 00	76.1220 0	40	11.5	mo d	11/5/20 23	13:M3: 14	Sangrur	Bhawaniga rh	Bhawanigarh	Nakta
2509	30.175 36	76.0519 6	8	7.7	npp	11/5/20 23	13:M3: 38	Sangrur	Bhawaniga rh	Bhawanigarh	Narain Garh
2510	30.290 31	76.1734 8	8	4.3	npp	11/5/20 23	13:M3: 38	Sangrur	Bhawaniga rh	Bhawanigarh	Noor Pura
2511	30.280 04	76.0611 0	8	10.3	npp	11/5/20 23	13:M3: 38	Sangrur	Bhawaniga rh	Bhawanigarh	Panj Biri
2512	30.279 44	76.0562 7	8	11.6	npp	11/5/20 23	13:M3: 38	Sangrur	Bhawaniga rh	Bhawanigarh	Panj Biri
2513	30.280 00	76.0610 0	80	26.0	mo d	11/5/20 23	13:M3: 14	Sangrur	Bhawaniga rh	Bhawanigarh	Panj Biri
2514	30.251 10	76.0068 4	8	4.3	npp	11/5/20 23	13:M3: 38	Sangrur	Bhawaniga rh	Bhawanigarh	Phaguwal
2515	30.270 31	76.1319 5	8	7.9	npp	11/5/20 23	13:M3: 38	Sangrur	Bhawaniga rh	Bhawanigarh	Phuman Wal
2516	30.281 22	76.1301 7	8	5.3	npp	11/5/20 23	13:M3: 38	Sangrur	Bhawaniga rh	Bhawanigarh	Phuman Wal
2517	30.277 03	76.0074 8	8	3.4	npp	11/5/20 23	13:M3: 38	Sangrur	Bhawaniga rh	Bhawanigarh	Rai Singh
2518	30.267 99	75.9942 7	8	6.0	npp	11/5/20 23	13:M3: 38	Sangrur	Bhawaniga rh	Bhawanigarh	Rai Singh

2519	30.266 66	76.1325 4	8	7.9	npp	11/5/20 23	13:M3: 38	Sangrur	Bhawaniga rh	Bhawanigarh	Rajpura
2520	30.304 37	75.9853 7	8	3.0	npp	11/5/20 23	13:M3: 38	Sangrur	Bhawaniga rh	Bhawanigarh	Ramgarh Alias
2521	30.304 96	75.9901 9	8	12.6	npp	11/5/20 23	13:M3: 38	Sangrur	Bhawaniga rh	Bhawanigarh	Ramgarh Alias
2522	30.304 16	75.9883 3	8	12.8	npp	11/5/20 23	13:M3: 38	Sangrur	Bhawaniga rh	Bhawanigarh	Ramgarh Alias
2523	30.246 84	76.0320 7	8	14.4	npp	11/5/20 23	13:M3: 38	Sangrur	Bhawaniga rh	Bhawanigarh	Rampura
2524	30.322 46	75.9823 8	8	9.2	npp	11/5/20 23	13:M3: 38	Sangrur	Bhawaniga rh	Bhawanigarh	Rasulpura Chhana
2525	30.316 00	75.9850 0	41	10.2	mo d	11/5/20 23	13:M3: 14	Sangrur	Bhawaniga rh	Bhawanigarh	Rasulpura Chhana
2526	30.234 19	76.0194 1	8	4.2	npp	11/5/20 23	13:M3: 38	Sangrur	Bhawaniga rh	Bhawanigarh	Ratgarh
2527	30.198 88	75.9421 9	8	18.0	npp	11/5/20 23	13:M3: 38	Sangrur	Bhawaniga rh	Bhawanigarh	Sajuma
2528	30.301 18	76.0231 8	8	16.5	npp	11/5/20 23	13:M3: 38	Sangrur	Bhawaniga rh	Bhawanigarh	Sangat Pura
2529	30.300 00	76.0190 0	73	20.4	mo d	11/5/20 23	13:M3: 14	Sangrur	Bhawaniga rh	Bhawanigarh	Sangat Pura

2530	30.210 79	75.9792 0	8	3.7	npp	11/5/20 23	13:M3: 38	Sangrur	Bhawaniga rh	Bhawanigarh	Sangeri
2531	30.278 22	76.0761 9	8	2.8	npp	11/5/20 23	13:M3: 38	Sangrur	Bhawaniga rh	Bhawanigarh	Turi
2532	30.281 74	75.8411 9	8	16.5	npp	11/5/20 23	13:M3: 38	Sangrur	Bhawaniga rh	Sangrur	Akoi
2533	30.278 00	75.8390 0	83	36.7	mo d	11/5/20 23	13:M3: 14	Sangrur	Bhawaniga rh	Sangrur	Akoi
2534	30.423 72	75.8744 5	8	10.7	npp	11/5/20 23	13:M3: 38	Sangrur	Dhuri	Dhuri	Baban Pur
2535	30.431 61	75.8196 8	8	1.9	npp	11/5/20 23	13:M3: 38	Sangrur	Dhuri	Dhuri	Bamal malu majra
2536	30.337 74	75.8385 6	8	2.7	npp	11/5/20 23	13:M3: 38	Sangrur	Dhuri	Dhuri	Banra
2537	30.329 91	75.8640 9	8	1.9	npp	11/5/20 23	13:M3: 38	Sangrur	Dhuri	Dhuri	Banra
2538	30.327 55	75.8451 0	8	3.1	npp	11/5/20 23	13:M3: 38	Sangrur	Dhuri	Dhuri	Banra
2539	30.382 00	75.9020 0	62	10.6	mo d	11/5/20 23	13:M3: 14	Sangrur	Dhuri	Dhuri	Barara Wal
2540	30.354 47	75.9135 4	8	4.8	npp	11/5/20 23	13:M3: 38	Sangrur	Dhuri	Dhuri	Bhadalwad

2541	30.335 85	75.9117 5	8	8.6	npp	11/5/20 23	13:M3: 38	Sangrur	Dhuri	Dhuri	Bhajowali
2542	30.305 74	75.9362 4	8	6.8	npp	11/5/20 23	13:M3: 38	Sangrur	Dhuri	Dhuri	Bhalwan
2543	30.320 17	75.9338 5	8	3.3	npp	11/5/20 23	13:M3: 38	Sangrur	Dhuri	Dhuri	Bhalwan
2544	30.305 00	75.9260 0	59	10.5	mo d	11/5/20 23	13:M3: 14	Sangrur	Dhuri	Dhuri	Bhalwan
2545	30.308 00	75.9410 0	78	25.8	mo d	11/5/20 23	13:M3: 14	Sangrur	Dhuri	Dhuri	Bhalwan
2546	30.345 55	75.7841 5	8	12.2	npp	11/5/20 23	13:M3: 38	Sangrur	Dhuri	Dhuri	Bugra
2547	30.406 27	75.9735 0	8	8.7	npp	11/5/20 23	13:M3: 38	Sangrur	Dhuri	Dhuri	Burj Gohra
2548	30.403 26	75.9789 0	8	5.7	npp	11/5/20 23	13:M3: 38	Sangrur	Dhuri	Dhuri	Burj Sedha
2549	30.404 48	75.9885 5	8	4.4	npp	11/5/20 23	13:M3: 38	Sangrur	Dhuri	Dhuri	Chima
2550	30.447 00	75.9734 1	8	3.5	npp	11/5/20 23	13:M3: 38	Sangrur	Dhuri	Dhuri	Dhadogal
2551	30.394 76	75.9117 7	8	3.1	npp	11/5/20 23	13:M3: 38	Sangrur	Dhuri	Dhuri	Dhandra

2552	30.391 15	75.9123 7	8	3.1	npp	11/5/20 23	13:M3: 38	Sangrur	Dhuri	Dhuri	Dhandra
2553	30.385 00	75.9160 0	70	14.3	mo d	11/5/20 23	13:M3: 14	Sangrur	Dhuri	Dhuri	Dhandra
2554	30.440 00	75.9420 0	39	8.1	mo d	11/5/20 23	13:M3: 14	Sangrur	Dhuri	Dhuri	Issra
2555	30.369 50	75.9159 3	8	2.3	npp	11/5/20 23	13:M3: 38	Sangrur	Dhuri	Dhuri	Jakhlan
2556	30.439 37	75.8523 9	8	2.1	npp	11/5/20 23	13:M3: 38	Sangrur	Dhuri	Dhuri	Jatti Majra
2557	30.326 43	75.7777 1	8	3.0	npp	11/5/20 23	13:M3: 38	Sangrur	Dhuri	Dhuri	Kanjla
2558	30.321 07	75.7641 8	8	4.3	npp	11/5/20 23	13:M3: 38	Sangrur	Dhuri	Dhuri	Kanjla
2559	30.324 66	75.7635 8	8	4.3	npp	11/5/20 23	13:M3: 38	Sangrur	Dhuri	Dhuri	Kanjla
2560	30.308 51	75.7806 9	8	5.5	npp	11/5/20 23	13:M3: 38	Sangrur	Dhuri	Dhuri	Kanjla
2561	30.312 09	75.7801 1	8	5.5	npp	11/5/20 23	13:M3: 38	Sangrur	Dhuri	Dhuri	Kanjla
2562	30.319 26	75.7789 0	8	5.2	npp	11/5/20 23	13:M3: 38	Sangrur	Dhuri	Dhuri	Kanjla

2563	30.322 85	75.7783 1	8	3.0	npp	11/5/20 23	13:M3: 38	Sangrur	Dhuri	Dhuri	Kanjla
2564	30.313 00	75.7630 0	51	14.7	mo d	11/5/20 23	13:M3: 14	Sangrur	Dhuri	Dhuri	Kanjla
2565	30.307 87	75.8048 8	8	24.1	npp	11/5/20 23	13:M3: 38	Sangrur	Dhuri	Dhuri	Lada
2566	30.391 70	75.8587 0	8	5.7	npp	11/5/20 23	13:M3: 38	Sangrur	Dhuri	Dhuri	Malu Majra
2567	30.344 28	75.8908 7	8	2.9	npp	11/5/20 23	13:M3: 38	Sangrur	Dhuri	Dhuri	Man Wala
2568	30.402 65	75.9741 0	8	5.7	npp	11/5/20 23	13:M3: 38	Sangrur	Dhuri	Dhuri	Meemsa
2569	30.382 75	75.9626 6	8	2.7	npp	11/5/20 23	13:M3: 38	Sangrur	Dhuri	Dhuri	Meemsa
2570	30.396 00	75.9750 0	80	29.6	mo d	11/5/20 23	13:M3: 14	Sangrur	Dhuri	Dhuri	Meemsa
2571	30.365 90	75.9165 3	8	12.4	npp	11/5/20 23	13:M3: 38	Sangrur	Dhuri	Dhuri	Mir Heri
2572	30.291 00	75.7260 0	67	25.9	mo d	11/5/20 23	13:M3: 14	Sangrur	Dhuri	Dhuri	Natt
2573	30.425 43	75.9181 0	8	2.6	npp	11/5/20 23	13:M3: 38	Sangrur	Dhuri	Dhuri	Rajindera Puri

2574	30.388 56	75.7978 1	8	43.9	npp	11/5/20 23	13:M3: 38	Sangrur	Dhuri	Dhuri	Rajo Majra
2575	30.387 00	75.8070 0	60	12.7	mo d	11/5/20 23	13:M3: 14	Sangrur	Dhuri	Dhuri	Rajo Majra
2576	30.384 00	75.7920 0	89	60.0	mo d	11/5/20 23	13:M3: 14	Sangrur	Dhuri	Dhuri	Rajo Majra
2577	30.374 18	75.7217 0	8	9.8	npp	11/5/20 23	13:M3: 38	Sangrur	Dhuri	Sher Pur	Alal
2578	30.392 78	75.7811 3	8	5.7	npp	11/5/20 23	13:M3: 38	Sangrur	Dhuri	Sher Pur	Badshah Pur
2579	30.390 40	75.7830 3	8	2.6	npp	11/5/20 23	13:M3: 38	Sangrur	Dhuri	Sher Pur	Badshah Pur
2580	30.396 41	75.7723 7	8	5.3	npp	11/5/20 23	13:M3: 38	Sangrur	Dhuri	Sher Pur	Badshah Pur
2581	30.299 74	75.6815 8	8	3.2	npp	11/5/20 23	13:M3: 38	Sangrur	Dhuri	Sher Pur	Balian
2582	30.298 56	75.6722 6	8	3.5	npp	11/5/20 23	13:M3: 38	Sangrur	Dhuri	Sher Pur	Balian
2583	30.299 15	75.6769 2	8	3.5	npp	11/5/20 23	13:M3: 38	Sangrur	Dhuri	Sher Pur	Balian
2584	30.296 00	75.6720 0	31	14.3	mo d	11/5/20 23	13:M3: 14	Sangrur	Dhuri	Sher Pur	Balian

2585	30.293 00	75.6780 0	70	18.8	mod	11/5/20 23	13:M3: 14	Sangrur	Dhuri	Sher Pur	Balian
2586	30.475 00	75.7160 0	45	14.6	mod	11/5/20 23	13:M3: 14	Sangrur	Dhuri	Sher Pur	Bari
2587	30.478 00	75.7310 0	81	34.1	mod	11/5/20 23	13:M3: 14	Sangrur	Dhuri	Sher Pur	Bari
2588	30.441 87	75.6687 2	8	2.8	npp	11/5/20 23	13:M3: 38	Sangrur	Dhuri	Sher Pur	Bhagwan Pura
2589	30.349 00	75.7220 0	57	13.8	mod	11/5/20 23	13:M3: 14	Sangrur	Dhuri	Sher Pur	Dhandi Wal
2590	30.530 98	75.7235 7	8	5.7	npp	11/5/20 23	13:M3: 38	Sangrur	Dhuri	Sher Pur	Fateh Garh
2591	30.422 65	75.8066 4	8	3.9	npp	11/5/20 23	13:M3: 38	Sangrur	Dhuri	Sher Pur	Ghanaur Khurd
2592	30.391 62	75.8006 1	8	25.7	npp	11/5/20 23	13:M3: 38	Sangrur	Dhuri	Sher Pur	Ghanauri Kalan
2593	30.392 16	75.7972 1	8	43.9	npp	11/5/20 23	13:M3: 38	Sangrur	Dhuri	Sher Pur	Ghanauri Kalan
2594	30.460 93	75.6751 0	8	2.6	npp	11/5/20 23	13:M3: 38	Sangrur	Dhuri	Sher Pur	Gobind Pura
2595	30.460 95	75.7038 6	8	4.4	npp	11/5/20 23	13:M3: 38	Sangrur	Dhuri	Sher Pur	Gobind Pura

2596	30.473 46	75.6873 8	8	9.7	npp	11/5/20 23	13:M3: 38	Sangrur	Dhuri	Sher Pur	Gobind Pura
2597	30.469 00	75.6860 0	58	18.5	mo d	11/5/20 23	13:M3: 14	Sangrur	Dhuri	Sher Pur	Gobind Pura
2598	30.484 83	75.7190 8	8	4.3	npp	11/5/20 23	13:M3: 38	Sangrur	Dhuri	Sher Pur	Gurbux Pura
2599	30.482 46	75.7291 0	8	15.0	npp	11/5/20 23	13:M3: 38	Sangrur	Dhuri	Sher Pur	Gurbux Pura
2600	30.410 86	75.7122 3	8	5.2	npp	11/5/20 23	13:M3: 38	Sangrur	Dhuri	Sher Pur	Hari Ke
2601	30.446 03	75.7592 6	8	3.3	npp	11/5/20 23	13:M3: 38	Sangrur	Dhuri	Sher Pur	Katron
2602	30.413 30	75.6735 1	8	37.3	npp	11/5/20 23	13:M3: 38	Sangrur	Dhuri	Sher Pur	Khri Khurd
2603	30.414 00	75.6840 0	51	7.9	mo d	11/5/20 23	13:M3: 14	Sangrur	Dhuri	Sher Pur	Khri Khurd
2604	30.411 00	75.6690 0	78	28.7	mo d	11/5/20 23	13:M3: 14	Sangrur	Dhuri	Sher Pur	Khri Khurd
2605	30.331 84	75.7335 7	8	3.1	npp	11/5/20 23	13:M3: 38	Sangrur	Dhuri	Sher Pur	Killa Hakima
2606	30.322 29	75.7447 7	8	2.1	npp	11/5/20 23	13:M3: 38	Sangrur	Dhuri	Sher Pur	Killa Hakima

2607	30.321 15	75.6779 9	8	23.5	npp	11/5/20 23	13:M3: 38	Sangrur	Dhuri	Sher Pur	Kumbar Wal
2608	30.350 92	75.7399 8	8	5.8	npp	11/5/20 23	13:M3: 38	Sangrur	Dhuri	Sher Pur	Mulloval
2609	30.357 49	75.7340 9	8	13.3	npp	11/5/20 23	13:M3: 38	Sangrur	Dhuri	Sher Pur	Mulloval
2610	30.463 95	75.7273 7	8	3.8	npp	11/5/20 23	13:M3: 38	Sangrur	Dhuri	Sher Pur	Ram nagar chhana
2611	30.357 47	75.7053 5	8	3.7	npp	11/5/20 23	13:M3: 38	Sangrur	Dhuri	Sher Pur	Sultanpur
2612	30.371 00	75.7170 0	48	13.7	mo d	11/5/20 23	13:M3: 14	Sangrur	Dhuri	Sher Pur	Sultanpur
2613	30.485 73	75.6830 8	8	4.6	npp	11/5/20 23	13:M3: 38	Sangrur	Dhuri	Sher Pur	Tibba
2614	30.484 18	75.6855 8	8	5.3	npp	11/5/20 23	13:M3: 38	Sangrur	Dhuri	Sher Pur	Tibba
2615	30.486 31	75.6877 7	8	4.6	npp	11/5/20 23	13:M3: 38	Sangrur	Dhuri	Sher Pur	Tibba
2616	30.488 37	75.6896 7	8	6.7	npp	11/5/20 23	13:M3: 38	Sangrur	Dhuri	Sher Pur	Tibba
2617	30.508 24	75.7466 7	8	12.3	npp	11/5/20 23	13:M3: 38	Sangrur	Dhuri	Sher Pur	Wazir Pur

2618	29.956 95	75.9955 4	8	5.2	npp	11/5/20 23	13:M3: 38	Sangrur	Dirba	Dirba	Dhandial
2619	29.971 97	75.9979 2	8	6.9	npp	11/5/20 23	13:M3: 38	Sangrur	Dirba	Dirba	Dhandial
2620	30.077 37	75.9248 4	8	18.4	npp	11/5/20 23	13:M3: 38	Sangrur	Dirba	Dirba	Dhandoli Kalan
2621	30.077 97	75.9295 8	8	18.4	npp	11/5/20 23	13:M3: 38	Sangrur	Dirba	Dirba	Dhandoli Kalan
2622	30.102 67	75.9419 2	8	4.5	npp	11/5/20 23	13:M3: 38	Sangrur	Dirba	Dirba	Dhandoli Khurd
2623	30.168 12	76.0237 2	8	3.3	npp	11/5/20 23	13:M3: 38	Sangrur	Dirba	Dirba	Ghanaur Jatan
2624	30.117 61	75.9734 6	8	2.6	npp	11/5/20 23	13:M3: 38	Sangrur	Dirba	Dirba	Gujran
2625	30.089 43	75.9538 0	8	39.9	npp	11/5/20 23	13:M3: 38	Sangrur	Dirba	Dirba	Janal
2626	30.088 21	75.9521 2	8	15.6	npp	11/5/20 23	13:M3: 38	Sangrur	Dirba	Dirba	Janal
2627	30.070 00	76.0490 0	42	7.1	mo d	11/5/20 23	13:M3: 14	Sangrur	Dirba	Dirba	Kadar Nagar
2628	30.163 00	76.0500 0	69	15.4	mo d	11/5/20 23	13:M3: 14	Sangrur	Dirba	Dirba	Kahangarh

2629	30.010 00	76.0170 0	59	11.5	mo d	11/5/20 23	13:M3: 14	Sangrur	Dirba	Dirba	Kaku Wala
2630	30.011 43	75.9260 6	8	2.9	npp	11/5/20 23	13:M3: 38	Sangrur	Dirba	Dirba	Kauhrian
2631	30.125 89	76.0404 6	8	1.9	npp	11/5/20 23	13:M3: 38	Sangrur	Dirba	Dirba	Khanal Kalan
2632	30.118 14	76.0074 9	8	12.5	npp	11/5/20 23	13:M3: 38	Sangrur	Dirba	Dirba	Khanal Kalan
2633	30.107 30	76.0092 8	8	5.2	npp	11/5/20 23	13:M3: 38	Sangrur	Dirba	Dirba	Khanal Khurd
2634	30.108 55	75.9895 6	8	30.5	npp	11/5/20 23	13:M3: 38	Sangrur	Dirba	Dirba	Khanal Khurd
2635	30.111 00	76.0010 0	36	7.6	mo d	11/5/20 23	13:M3: 14	Sangrur	Dirba	Dirba	Khanal Khurd
2636	30.108 00	75.9860 0	75	21.0	mo d	11/5/20 23	13:M3: 14	Sangrur	Dirba	Dirba	Khanal Khurd
2637	30.144 66	75.9836 1	8	5.5	npp	11/5/20 23	13:M3: 38	Sangrur	Dirba	Dirba	Khanpur Faqiran
2638	30.150 00	75.9760 0	80	30.2	mo d	11/5/20 23	13:M3: 14	Sangrur	Dirba	Dirba	Khanpur Faqiran
2639	30.028 75	75.9764 6	8	4.9	npp	11/5/20 23	13:M3: 38	Sangrur	Dirba	Dirba	Khari Naga

2640	30.015 44	76.0175 4	8	5.9	npp	11/5/20 23	13:M3: 38	Sangrur	Dirba	Dirba	Khetla
2641	30.019 06	76.0169 4	8	5.9	npp	11/5/20 23	13:M3: 38	Sangrur	Dirba	Dirba	Khetla
2642	30.045 56	75.9931 2	8	7.8	npp	11/5/20 23	13:M3: 38	Sangrur	Dirba	Dirba	Khetla
2643	30.038 00	75.9950 0	47	7.7	mo d	11/5/20 23	13:M3: 14	Sangrur	Dirba	Dirba	Khetla
2644	30.011 90	75.9889 5	8	3.8	npp	11/5/20 23	13:M3: 38	Sangrur	Dirba	Dirba	Lad Banjara
2645	30.105 10	75.9318 2	8	3.4	npp	11/5/20 23	13:M3: 38	Sangrur	Dirba	Dirba	Mauran
2646	30.164 51	75.9074 6	8	15.8	npp	11/5/20 23	13:M3: 38	Sangrur	Dirba	Dirba	Mehlan
2647	30.161 51	75.8837 8	8	3.4	npp	11/5/20 23	13:M3: 38	Sangrur	Dirba	Dirba	Mehlan
2648	30.164 00	75.9060 0	69	15.5	mo d	11/5/20 23	13:M3: 14	Sangrur	Dirba	Dirba	Mehlan
2649	30.053 37	75.9967 0	8	2.7	npp	11/5/20 23	13:M3: 38	Sangrur	Dirba	Dirba	Rampura Gujran
2650	30.029 37	75.9521 2	8	8.4	npp	11/5/20 23	13:M3: 38	Sangrur	Dirba	Dirba	Rogla

2651	29.893 00	75.7690 0	76	28.9	mo d	11/5/20 23	13:M3: 14	Sangrur	Lehra	Lehra Gaga	Alampur
2652	29.862 82	75.7713 9	8	7.5	npp	11/5/20 23	13:M3: 38	Sangrur	Lehra	Lehra Gaga	Alisher
2653	29.859 84	75.7766 4	8	5.5	npp	11/5/20 23	13:M3: 38	Sangrur	Lehra	Lehra Gaga	Alisher
2654	29.859 25	75.7719 9	8	7.3	npp	11/5/20 23	13:M3: 38	Sangrur	Lehra	Lehra Gaga	Alisher
2655	29.991 76	75.8859 6	8	4.2	npp	11/5/20 23	13:M3: 38	Sangrur	Lehra	Lehra Gaga	Bhai Ke
2656	30.008 52	75.8735 6	8	1.9	npp	11/5/20 23	13:M3: 38	Sangrur	Lehra	Lehra Gaga	Bhai Ke
2657	30.001 35	75.8747 5	8	8.5	npp	11/5/20 23	13:M3: 38	Sangrur	Lehra	Lehra Gaga	Bhai Ke
2658	29.907 91	75.8687 2	8	11.1	npp	11/5/20 23	13:M3: 38	Sangrur	Lehra	Lehra Gaga	Bhatal Kalan
2659	29.928 19	75.9133 4	8	3.6	npp	11/5/20 23	13:M3: 38	Sangrur	Lehra	Lehra Gaga	Bhatal Kalan
2660	29.907 32	75.8640 3	8	11.1	npp	11/5/20 23	13:M3: 38	Sangrur	Lehra	Lehra Gaga	Bhatal Kalan
2661	29.926 40	75.8992 2	8	11.0	npp	11/5/20 23	13:M3: 38	Sangrur	Lehra	Lehra Gaga	Bhatal Kalan

2662	29.921 03	75.8857 2	8	6.3	npp	11/5/20 23	13:M3: 38	Sangrur	Lehra	Lehra Gaga	Bhatal Kalan
2663	29.965 76	75.8065 7	8	8.3	npp	11/5/20 23	13:M3: 38	Sangrur	Lehra	Lehra Gaga	Chugliwala
2664	29.958 01	75.7910 6	8	2.8	npp	11/5/20 23	13:M3: 38	Sangrur	Lehra	Lehra Gaga	Chugliwala
2665	29.967 49	75.8085 5	8	7.1	npp	11/5/20 23	13:M3: 38	Sangrur	Lehra	Lehra Gaga	Chugliwala
2666	29.956 21	75.7891 1	8	6.7	npp	11/5/20 23	13:M3: 38	Sangrur	Lehra	Lehra Gaga	Chugliwala
2667	29.950 26	75.7996 1	8	5.3	npp	11/5/20 23	13:M3: 38	Sangrur	Lehra	Lehra Gaga	Chugliwala
2668	29.822 44	75.7859 0	8	2.3	npp	11/5/20 23	13:M3: 38	Sangrur	Lehra	Lehra Gaga	Chutian
2669	29.833 15	75.7841 1	8	3.0	npp	11/5/20 23	13:M3: 38	Sangrur	Lehra	Lehra Gaga	Chutian
2670	29.926 40	75.6993 0	8	13.8	npp	11/5/20 23	13:M3: 38	Sangrur	Lehra	Lehra Gaga	Daska
2671	29.919 88	75.6768 3	8	1.6	npp	11/5/20 23	13:M3: 38	Sangrur	Lehra	Lehra Gaga	Daska
2672	29.937 11	75.7258 5	8	9.7	npp	11/5/20 23	13:M3: 38	Sangrur	Lehra	Lehra Gaga	Gadriani

2673	29.937 71	75.7304 8	8	9.7	npp	11/5/20 23	13:M3: 38	Sangrur	Lehra	Lehra Gaga	Gadriani
2674	29.935 00	75.7370 0	59	13.3	mo d	11/5/20 23	13:M3: 14	Sangrur	Lehra	Lehra Gaga	Gadriani
2675	29.944 29	75.7815 7	8	11.9	npp	11/5/20 23	13:M3: 38	Sangrur	Lehra	Lehra Gaga	Ganga
2676	29.921 08	75.7711 7	8	9.2	npp	11/5/20 23	13:M3: 38	Sangrur	Lehra	Lehra Gaga	Ganga
2677	29.964 68	75.8833 0	8	14.0	npp	11/5/20 23	13:M3: 38	Sangrur	Lehra	Lehra Gaga	Ghore Nab
2678	29.893 08	75.8091 1	8	4.2	npp	11/5/20 23	13:M3: 38	Sangrur	Lehra	Lehra Gaga	Govindpura Jawaharwala
2679	29.889 51	75.8097 1	8	4.2	npp	11/5/20 23	13:M3: 38	Sangrur	Lehra	Lehra Gaga	Govindpura Jawaharwala
2680	29.901 41	75.8172 5	8	9.3	npp	11/5/20 23	13:M3: 38	Sangrur	Lehra	Lehra Gaga	Govindpura Jawaharwala
2681	29.890 10	75.8143 7	8	4.2	npp	11/5/20 23	13:M3: 38	Sangrur	Lehra	Lehra Gaga	Govindpura Jawaharwala
2682	29.888 00	75.8020 0	52	8.3	mo d	11/5/20 23	13:M3: 14	Sangrur	Lehra	Lehra Gaga	Govindpura Jawaharwala
2683	29.891 00	75.8180 0	68	14.8	mo d	11/5/20 23	13:M3: 14	Sangrur	Lehra	Lehra Gaga	Govindpura Jawaharwala

2684	29.976 05	75.7026 2	8	14.9	npp	11/5/20 23	13:M3: 38	Sangrur	Lehra	Lehra Gaga	Hariayo
2685	29.947 57	75.7073 9	8	5.8	npp	11/5/20 23	13:M3: 38	Sangrur	Lehra	Lehra Gaga	Hariayo
2686	29.954 69	75.7062 0	8	2.5	npp	11/5/20 23	13:M3: 38	Sangrur	Lehra	Lehra Gaga	Hariayo
2687	29.948 96	75.7049 8	8	4.7	npp	11/5/20 23	13:M3: 38	Sangrur	Lehra	Lehra Gaga	Hariayo
2688	29.953 12	75.7090 1	8	4.7	npp	11/5/20 23	13:M3: 38	Sangrur	Lehra	Lehra Gaga	Hariayo
2689	29.922 20	75.9239 5	8	1.9	npp	11/5/20 23	13:M3: 38	Sangrur	Lehra	Lehra Gaga	Jhaloor
2690	29.935 97	75.8305 9	8	3.4	npp	11/5/20 23	13:M3: 38	Sangrur	Lehra	Lehra Gaga	Khai
2691	29.950 00	75.8350 0	85	43.5	mo d	11/5/20 23	13:M3: 14	Sangrur	Lehra	Lehra Gaga	Khai
2692	29.948 52	75.8715 7	8	1.9	npp	11/5/20 23	13:M3: 38	Sangrur	Lehra	Lehra Gaga	Khande Bad
2693	29.943 75	75.8627 8	8	7.8	npp	11/5/20 23	13:M3: 38	Sangrur	Lehra	Lehra Gaga	Khande Bad
2694	29.944 93	75.8434 5	8	11.4	npp	11/5/20 23	13:M3: 38	Sangrur	Lehra	Lehra Gaga	Khande Bad

2695	29.936 57	75.8639 7	8	4.1	npp	11/5/20 23	13:M3: 38	Sangrur	Lehra	Lehra Gaga	Khande Bad
2696	29.999 09	75.7985 2	8	2.6	npp	11/5/20 23	13:M3: 38	Sangrur	Lehra	Lehra Gaga	Khokhar
2697	29.982 96	75.8155 2	8	3.6	npp	11/5/20 23	13:M3: 38	Sangrur	Lehra	Lehra Gaga	Khokhar
2698	29.902 65	75.7694 9	8	10.8	npp	11/5/20 23	13:M3: 38	Sangrur	Lehra	Lehra Gaga	Kotra Lehlan
2699	29.895 44	75.8277 7	8	5.8	npp	11/5/20 23	13:M3: 38	Sangrur	Lehra	Lehra Gaga	Lehal Kalan
2700	29.899 60	75.8318 5	8	4.7	npp	11/5/20 23	13:M3: 38	Sangrur	Lehra	Lehra Gaga	Lehal Kalan
2701	30.003 21	75.8312 8	8	2.0	npp	11/5/20 23	13:M3: 38	Sangrur	Lehra	Lehra Gaga	Naugla
2702	29.922 16	75.9528 9	8	1.8	npp	11/5/20 23	13:M3: 38	Sangrur	Lehra	Lehra Gaga	Rai Dharian
2703	29.911 00	75.9850 0	77	24.7	mo d	11/5/20 23	13:M3: 14	Sangrur	Lehra	Lehra Gaga	Rai Dharian
2704	29.955 07	75.8369 8	8	19.2	npp	11/5/20 23	13:M3: 38	Sangrur	Lehra	Lehra Gaga	Ramgarh Sadhuan
2705	29.951 49	75.8375 7	8	19.2	npp	11/5/20 23	13:M3: 38	Sangrur	Lehra	Lehra Gaga	Ramgarh Sadhuan

2706	29.969 57	75.6800 8	8	2.5	npp	11/5/20 23	13:M3: 38	Sangrur	Lehra	Lehra Gaga	Ratta Khera
2707	29.962 51	75.6529 8	8	21.3	npp	11/5/20 23	13:M3: 38	Sangrur	Lehra	Lehra Gaga	Ratta Khera
2708	29.953 00	75.6530 0	37	13.2	mo d	11/5/20 23	13:M3: 14	Sangrur	Lehra	Lehra Gaga	Ratta Khera
2709	29.964 00	75.6500 0	81	34.4	mo d	11/5/20 23	13:M3: 14	Sangrur	Lehra	Lehra Gaga	Ratta Khera
2710	29.971 89	75.9109 3	8	8.8	npp	11/5/20 23	13:M3: 38	Sangrur	Lehra	Lehra Gaga	Rore Wala
2711	29.991 17	75.8812 4	8	4.2	npp	11/5/20 23	13:M3: 38	Sangrur	Lehra	Lehra Gaga	Sakhu Bas
2712	29.956 17	75.7605 9	8	9.0	npp	11/5/20 23	13:M3: 38	Sangrur	Lehra	Lehra Gaga	Sangat Pura
2713	29.955 01	75.7798 0	8	2.4	npp	11/5/20 23	13:M3: 38	Sangrur	Lehra	Lehra Gaga	Sangat Pura
2714	29.958 58	75.7792 1	8	1.6	npp	11/5/20 23	13:M3: 38	Sangrur	Lehra	Lehra Gaga	Sangat Pura
2715	29.953 95	75.7584 5	8	5.3	npp	11/5/20 23	13:M3: 38	Sangrur	Lehra	Lehra Gaga	Sangat Pura
2716	29.997 39	75.7274 6	8	4.3	npp	11/5/20 23	13:M3: 38	Sangrur	Lehra	Sunam	Fatehgarh

2717	30.004 54	75.6978 5	8	7.8	npp	11/5/20 23	13:M3: 38	Sangrur	Lehra	Sunam	Phalera
2718	30.005 13	75.7024 8	8	7.8	npp	11/5/20 23	13:M3: 38	Sangrur	Lehra	Sunam	Phalera
2719	30.011 52	75.8682 6	8	2.2	npp	11/5/20 23	13:M3: 38	Sangrur	Lehra	Sunam	Sangti Wala
2720	30.034 83	75.8788 2	8	2.5	npp	11/5/20 23	13:M3: 38	Sangrur	Lehra	Sunam	Sangti Wala
2721	30.018 69	75.8670 7	8	27.9	npp	11/5/20 23	13:M3: 38	Sangrur	Lehra	Sunam	Sangti Wala
2722	30.032 43	75.8888 5	8	2.7	npp	11/5/20 23	13:M3: 38	Sangrur	Lehra	Sunam	Sangti Wala
2723	29.793 49	76.0204 6	8	12.0	npp	11/5/20 23	13:M3: 38	Sangrur	Moonak	Andana	Andana
2724	29.797 10	76.0198 7	8	12.0	npp	11/5/20 23	13:M3: 38	Sangrur	Moonak	Andana	Andana
2725	29.807 85	76.0471 8	8	3.6	npp	11/5/20 23	13:M3: 38	Sangrur	Moonak	Andana	Andana
2726	29.804 30	76.0186 9	8	5.8	npp	11/5/20 23	13:M3: 38	Sangrur	Moonak	Andana	Andana
2727	29.804 89	76.0234 4	8	10.2	npp	11/5/20 23	13:M3: 38	Sangrur	Moonak	Andana	Andana

2728	29.901 11	75.9902 0	8	4.0	npp	11/5/20 23	13:M3: 38	Sangrur	Moonak	Andana	Badal Garh
2729	29.862 56	76.0139 8	8	10.5	npp	11/5/20 23	13:M3: 38	Sangrur	Moonak	Andana	Bangan
2730	29.878 91	75.9890 3	8	5.3	npp	11/5/20 23	13:M3: 38	Sangrur	Moonak	Andana	Bangan
2731	29.866 75	75.9891 1	8	7.7	npp	11/5/20 23	13:M3: 38	Sangrur	Moonak	Andana	Bangan
2732	29.809 03	76.0566 9	8	13.2	npp	11/5/20 23	13:M3: 38	Sangrur	Moonak	Andana	Baopur
2733	29.814 09	75.8633 6	8	4.1	npp	11/5/20 23	13:M3: 38	Sangrur	Moonak	Andana	Bazid Pur
2734	29.767 39	76.0231 8	8	11.5	npp	11/5/20 23	13:M3: 38	Sangrur	Moonak	Andana	Bhulan
2735	29.754 18	76.0060 3	8	8.3	npp	11/5/20 23	13:M3: 38	Sangrur	Moonak	Andana	Bhulan
2736	29.823 00	75.9336 8	8	6.2	npp	11/5/20 23	13:M3: 38	Sangrur	Moonak	Andana	Bhundar Bhaini
2737	29.755 92	75.9336 5	8	3.7	npp	11/5/20 23	13:M3: 38	Sangrur	Moonak	Andana	Bishan Pura
2738	29.802 40	76.0626 3	8	8.8	npp	11/5/20 23	13:M3: 38	Sangrur	Moonak	Andana	Chatha Gobind

2739	29.793 92	76.0834 7	8	2.2	npp	11/5/20 23	13:M3: 38	Sangrur	Moonak	Andana	Chatha Gobind
2740	29.799 38	76.0679 9	8	8.8	npp	11/5/20 23	13:M3: 38	Sangrur	Moonak	Andana	Chatha Gobind
2741	29.891 62	75.9434 4	8	4.0	npp	11/5/20 23	13:M3: 38	Sangrur	Moonak	Andana	Doodian
2742	29.882 68	75.9304 8	8	4.2	npp	11/5/20 23	13:M3: 38	Sangrur	Moonak	Andana	Doodian
2743	29.879 09	75.9310 8	8	3.5	npp	11/5/20 23	13:M3: 38	Sangrur	Moonak	Andana	Doodian
2744	29.882 01	75.9546 7	8	6.2	npp	11/5/20 23	13:M3: 38	Sangrur	Moonak	Andana	Doodian
2745	29.764 40	76.0285 1	8	3.3	npp	11/5/20 23	13:M3: 38	Sangrur	Moonak	Andana	Galahri
2746	29.851 12	75.9242 4	8	3.5	npp	11/5/20 23	13:M3: 38	Sangrur	Moonak	Andana	Hamir Garh
2747	29.858 30	75.9230 6	8	23.1	npp	11/5/20 23	13:M3: 38	Sangrur	Moonak	Andana	Hamir Garh
2748	29.863 70	75.9365 8	8	3.7	npp	11/5/20 23	13:M3: 38	Sangrur	Moonak	Andana	Hamir Garh
2749	29.851 00	75.9290 0	49	14.9	mo d	11/5/20 23	13:M3: 14	Sangrur	Moonak	Andana	Hamir Garh

2750	29.840 92	76.0466 3	8	8.4	npp	11/5/20 23	13:M3: 38	Sangrur	Moonak	Andana	Jaswant Pura
2751	29.787 81	75.8868 1	8	3.5	npp	11/5/20 23	13:M3: 38	Sangrur	Moonak	Andana	Kabir Pur
2752	29.790 98	76.0596 5	8	18.1	npp	11/5/20 23	13:M3: 38	Sangrur	Moonak	Andana	Karoda
2753	29.771 02	76.0516 2	8	8.0	npp	11/5/20 23	13:M3: 38	Sangrur	Moonak	Andana	Karoda
2754	29.740 98	75.9889 2	8	7.7	npp	11/5/20 23	13:M3: 38	Sangrur	Moonak	Andana	Mahan Singh
2755	29.782 85	75.9643 2	8	14.9	npp	11/5/20 23	13:M3: 38	Sangrur	Moonak	Andana	Makarod
2756	29.774 00	75.9530 0	45	22.0	mo d	11/5/20 23	13:M3: 14	Sangrur	Moonak	Andana	Makarod
2757	29.800 70	76.0192 8	8	5.8	npp	11/5/20 23	13:M3: 38	Sangrur	Moonak	Andana	Mandvi
2758	29.787 03	75.9684 5	8	38.3	npp	11/5/20 23	13:M3: 38	Sangrur	Moonak	Andana	Mandvi
2759	29.818 85	75.8721 0	8	5.9	npp	11/5/20 23	13:M3: 38	Sangrur	Moonak	Andana	Moonak
2760	29.868 54	75.9743 3	8	9.0	npp	11/5/20 23	13:M3: 38	Sangrur	Moonak	Andana	Rajal Heri

2761	29.867 93	75.9696 0	8	4.0	npp	11/5/20 23	13:M3: 38	Sangrur	Moonak	Andana	Rajal Heri
2762	29.858 93	75.9566 2	8	3.2	npp	11/5/20 23	13:M3: 38	Sangrur	Moonak	Andana	Rajal Heri
2763	29.755 57	75.8921 4	8	5.3	npp	11/5/20 23	13:M3: 38	Sangrur	Moonak	Andana	Ram Pura
2764	29.754 08	75.8909 1	8	5.0	npp	11/5/20 23	13:M3: 38	Sangrur	Moonak	Andana	Ram Pura
2765	29.776 48	75.8839 0	8	5.9	npp	11/5/20 23	13:M3: 38	Sangrur	Moonak	Andana	Ram Pura
2766	29.774 40	75.9849 7	8	5.3	npp	11/5/20 23	13:M3: 38	Sangrur	Moonak	Andana	Ramgarh Gujran
2767	29.773 34	75.9836 0	8	8.0	npp	11/5/20 23	13:M3: 38	Sangrur	Moonak	Andana	Ramgarh Gujran
2768	29.775 66	75.9655 0	8	15.7	npp	11/5/20 23	13:M3: 38	Sangrur	Moonak	Andana	Ramgarh Gujran
2769	29.770 80	75.9855 7	8	9.5	npp	11/5/20 23	13:M3: 38	Sangrur	Moonak	Andana	Ramgarh Gujran
2770	29.769 14	75.9794 8	8	8.0	npp	11/5/20 23	13:M3: 38	Sangrur	Moonak	Andana	Ramgarh Gujran
2771	29.766 00	75.9700 0	49	21.5	mo d	11/5/20 23	13:M3: 14	Sangrur	Moonak	Andana	Ramgarh Gujran

2772	29.777 00	75.9680 0	95	95.8	mo d	11/5/20 23	13:M3: 14	Sangrur	Moonak	Andana	Ramgarh Gujran
2773	29.853 51	75.9142 5	8	2.7	npp	11/5/20 23	13:M3: 38	Sangrur	Moonak	Andana	Salim Garh
2774	29.848 00	75.9140 0	71	18.5	mo d	11/5/20 23	13:M3: 14	Sangrur	Moonak	Andana	Salim Garh
2775	29.872 14	75.9737 4	8	9.0	npp	11/5/20 23	13:M3: 38	Sangrur	Moonak	Andana	Sher Garh
2776	29.770 39	76.0178 5	8	11.5	npp	11/5/20 23	13:M3: 38	Sangrur	Moonak	Andana	Thaska
2777	29.852 86	75.8521 7	8	5.4	npp	11/5/20 23	13:M3: 38	Sangrur	Moonak	Lehra Gaga	Balram
2778	29.833 77	75.8457 9	8	3.5	npp	11/5/20 23	13:M3: 38	Sangrur	Moonak	Lehra Gaga	Balram
2779	29.845 08	75.8201 1	8	13.7	npp	11/5/20 23	13:M3: 38	Sangrur	Moonak	Lehra Gaga	Balram
2780	29.843 00	75.8200 0	68	14.7	mo d	11/5/20 23	13:M3: 14	Sangrur	Moonak	Lehra Gaga	Balram
2781	29.880 34	75.9116 4	8	3.7	npp	11/5/20 23	13:M3: 38	Sangrur	Moonak	Lehra Gaga	Bhatuan
2782	29.888 69	75.9198 8	8	11.7	npp	11/5/20 23	13:M3: 38	Sangrur	Moonak	Lehra Gaga	Bhatal Khurd

2783	29.889 35	75.8957 6	8	7.7	npp	11/5/20 23	13:M3: 38	Sangrur	Moonak	Lehra Gaga	Bhatal Khurd
2784	29.879 75	75.9069 4	8	3.7	npp	11/5/20 23	13:M3: 38	Sangrur	Moonak	Lehra Gaga	Dehle
2785	29.882 83	75.8728 9	8	6.2	npp	11/5/20 23	13:M3: 38	Sangrur	Moonak	Lehra Gaga	Dehle
2786	29.890 00	75.8717 0	8	10.3	npp	11/5/20 23	13:M3: 38	Sangrur	Moonak	Lehra Gaga	Dehle
2787	29.843 32	75.8632 9	8	10.5	npp	11/5/20 23	13:M3: 38	Sangrur	Moonak	Lehra Gaga	Govindpura Papra
2788	30.289 67	75.9613 6	8	2.5	npp	11/5/20 23	13:M3: 38	Sangrur	Sangrur	Bhawanigarh	Julan
2789	30.275 22	75.9637 4	8	2.7	npp	11/5/20 23	13:M3: 38	Sangrur	Sangrur	Bhawanigarh	Julan
2790	30.299 90	75.9547 9	8	6.7	npp	11/5/20 23	13:M3: 38	Sangrur	Sangrur	Bhawanigarh	Julan
2791	30.292 10	75.9805 2	8	1.7	npp	11/5/20 23	13:M3: 38	Sangrur	Sangrur	Bhawanigarh	Santokh Pura
2792	30.236 28	75.7717 6	8	4.1	npp	11/5/20 23	13:M3: 38	Sangrur	Sangrur	Sangrur	Badru Khan
2793	30.246 43	75.7940 6	8	10.3	npp	11/5/20 23	13:M3: 38	Sangrur	Sangrur	Sangrur	Badru Khan

2794	30.219 34	75.9290 8	8	18.3	npp	11/5/20 23	13:M3: 38	Sangrur	Sangrur	Sangrur	Balwar Kalan
2795	30.222 94	75.9284 9	8	18.3	npp	11/5/20 23	13:M3: 38	Sangrur	Sangrur	Sangrur	Balwar Kalan
2796	30.226 54	75.9278 9	8	1.8	npp	11/5/20 23	13:M3: 38	Sangrur	Sangrur	Sangrur	Balwar Kalan
2797	30.284 49	75.8232 5	8	9.5	npp	11/5/20 23	13:M3: 38	Sangrur	Sangrur	Sangrur	Bangawali
2798	30.287 11	75.8258 3	8	14.7	npp	11/5/20 23	13:M3: 38	Sangrur	Sangrur	Sangrur	Bangawali
2799	30.245 23	75.7558 8	8	4.0	npp	11/5/20 23	13:M3: 38	Sangrur	Sangrur	Sangrur	Bhama Badi
2800	30.238 67	75.7617 7	8	2.9	npp	11/5/20 23	13:M3: 38	Sangrur	Sangrur	Sangrur	Bhama Badi
2801	30.244 57	75.9249 0	8	47.6	npp	11/5/20 23	13:M3: 38	Sangrur	Sangrur	Sangrur	Bhindran
2802	30.254 78	75.9183 5	8	3.9	npp	11/5/20 23	13:M3: 38	Sangrur	Sangrur	Sangrur	Bhindran
2803	30.226 59	75.8987 4	8	36.4	npp	11/5/20 23	13:M3: 38	Sangrur	Sangrur	Sangrur	Birashbhan
2804	30.275 71	75.7940 1	8	15.9	npp	11/5/20 23	13:M3: 38	Sangrur	Sangrur	Sangrur	Changal

2805	30.181 92	75.8048 0	8	3.2	npp	11/5/20 23	13:M3: 38	Sangrur	Sangrur	Sangrur	Chatha Sekhwan
2806	30.178 15	75.7848 0	8	4.2	npp	11/5/20 23	13:M3: 38	Sangrur	Sangrur	Sangrur	Chatha Sekhwan
2807	30.179 58	75.7859 9	8	3.7	npp	11/5/20 23	13:M3: 38	Sangrur	Sangrur	Sangrur	Chatha Sekhwan
2808	30.155 15	75.5905 3	8	2.1	npp	11/5/20 23	13:M3: 38	Sangrur	Sangrur	Sangrur	Dayalgarh
2809	30.291 35	75.8589 5	8	9.2	npp	11/5/20 23	13:M3: 38	Sangrur	Sangrur	Sangrur	Deh Kalan
2810	30.286 01	75.9034 8	8	3.6	npp	11/5/20 23	13:M3: 38	Sangrur	Sangrur	Sangrur	Deh Kalan
2811	30.292 76	75.8605 7	8	11.3	npp	11/5/20 23	13:M3: 38	Sangrur	Sangrur	Sangrur	Deh Kalan
2812	30.324 49	75.8795 7	8	8.9	npp	11/5/20 23	13:M3: 38	Sangrur	Sangrur	Sangrur	Fateh Garh
2813	30.217 00	75.8930 0	73	27.5	mo d	11/5/20 23	13:M3: 14	Sangrur	Sangrur	Sangrur	Ilwal
2814	30.243 35	75.9445 9	8	1.9	npp	11/5/20 23	13:M3: 38	Sangrur	Sangrur	Sangrur	Kalaudi
2815	30.211 66	75.8673 2	8	4.9	npp	11/5/20 23	13:M3: 38	Sangrur	Sangrur	Sangrur	Kamo Majra

2816	30.201 00	75.8650 0	37	9.9	mo d	11/5/20 23	13:M3: 14	Sangrur	Sangrur	Sangrur	Kamo Majra
2817	30.194 86	75.8797 8	8	3.5	npp	11/5/20 23	13:M3: 38	Sangrur	Sangrur	Sangrur	Kheri
2818	30.215 73	75.9296 8	8	7.9	npp	11/5/20 23	13:M3: 38	Sangrur	Sangrur	Sangrur	Khqiqat Pura
2819	30.211 00	75.9250 0	89	54.8	mo d	11/5/20 23	13:M3: 14	Sangrur	Sangrur	Sangrur	Khqiqat Pura
2820	30.227 78	75.9082 4	8	1.6	npp	11/5/20 23	13:M3: 38	Sangrur	Sangrur	Sangrur	Khurani
2821	30.231 97	75.9124 0	8	25.2	npp	11/5/20 23	13:M3: 38	Sangrur	Sangrur	Sangrur	Khurani
2822	30.239 18	75.9112 2	8	5.5	npp	11/5/20 23	13:M3: 38	Sangrur	Sangrur	Sangrur	Khurani
2823	30.243 00	75.9170 0	80	37.3	mo d	11/5/20 23	13:M3: 14	Sangrur	Sangrur	Sangrur	Khurani
2824	30.275 22	75.9344 6	8	3.4	npp	11/5/20 23	13:M3: 38	Sangrur	Sangrur	Sangrur	Laddi
2825	30.204 00	75.6200 0	75	25.4	mo d	11/5/20 23	13:M3: 14	Sangrur	Sangrur	Sangrur	Lohakhera
2826	30.210 70	75.7138 7	8	10.5	npp	11/5/20 23	13:M3: 38	Sangrur	Sangrur	Sangrur	Longowal

2827	30.235 09	75.6764 5	8	7.3	npp	11/5/20 23	13:M3: 38	Sangrur	Sangrur	Sangrur	Longowal
2828	30.205 36	75.7004 7	8	3.6	npp	11/5/20 23	13:M3: 38	Sangrur	Sangrur	Sangrur	Longowal
2829	30.198 22	75.7016 7	8	1.8	npp	11/5/20 23	13:M3: 38	Sangrur	Sangrur	Sangrur	Longowal
2830	30.148 78	75.6421 8	8	6.1	npp	11/5/20 23	13:M3: 38	Sangrur	Sangrur	Sangrur	Longowal
2831	30.191 17	75.6458 5	8	2.4	npp	11/5/20 23	13:M3: 38	Sangrur	Sangrur	Sangrur	Longowal
2832	30.193 52	75.6644 3	8	11.2	npp	11/5/20 23	13:M3: 38	Sangrur	Sangrur	Sangrur	Longowal
2833	30.227 96	75.6776 6	8	2.9	npp	11/5/20 23	13:M3: 38	Sangrur	Sangrur	Sangrur	Longowal
2834	30.150 58	75.6560 7	8	16.9	npp	11/5/20 23	13:M3: 38	Sangrur	Sangrur	Sangrur	Longowal
2835	30.180 00	75.6320 0	36	14.2	mo d	11/5/20 23	13:M3: 14	Sangrur	Sangrur	Sangrur	Longowal
2836	30.186 00	75.6630 0	38	12.7	mo d	11/5/20 23	13:M3: 14	Sangrur	Sangrur	Sangrur	Longowal
2837	30.234 00	75.6600 0	47	17.1	mo d	11/5/20 23	13:M3: 14	Sangrur	Sangrur	Sangrur	Longowal

2838	30.140 00	75.6580 0	51	14.4	mo d	11/5/20 23	13:M3: 14	Sangrur	Sangrur	Sangrur	Longowal
2839	30.305 97	75.8486 8	8	6.7	npp	11/5/20 23	13:M3: 38	Sangrur	Sangrur	Sangrur	Mahammad Pur
2840	30.302 38	75.8492 7	8	6.7	npp	11/5/20 23	13:M3: 38	Sangrur	Sangrur	Sangrur	Mahammad Pur
2841	30.199 51	75.5971 8	8	3.6	npp	11/5/20 23	13:M3: 38	Sangrur	Sangrur	Sangrur	Mander Khurd
2842	30.199 53	75.5689 0	8	7.3	npp	11/5/20 23	13:M3: 38	Sangrur	Sangrur	Sangrur	Mander Khurd
2843	30.196 57	75.5741 0	8	8.9	npp	11/5/20 23	13:M3: 38	Sangrur	Sangrur	Sangrur	Mander Khurd
2844	30.200 12	75.5735 0	8	8.9	npp	11/5/20 23	13:M3: 38	Sangrur	Sangrur	Sangrur	Mander Khurd
2845	30.181 08	75.6523 0	8	5.1	npp	11/5/20 23	13:M3: 38	Sangrur	Sangrur	Sangrur	Mandher Kalan
2846	30.238 01	75.8726 3	8	3.9	npp	11/5/20 23	13:M3: 38	Sangrur	Sangrur	Sangrur	Mangwal
2847	30.266 79	75.8969 4	8	10.3	npp	11/5/20 23	13:M3: 38	Sangrur	Sangrur	Sangrur	Mangwal
2848	30.266 19	75.8921 9	8	3.9	npp	11/5/20 23	13:M3: 38	Sangrur	Sangrur	Sangrur	Mangwal

2849	30.269 79	75.8916 0	8	3.9	npp	11/5/20 23	13:M3: 38	Sangrur	Sangrur	Sangrur	Mangwal
2850	30.266 00	75.8890 0	69	16.4	mo d	11/5/20 23	13:M3: 14	Sangrur	Sangrur	Sangrur	Mangwal
2851	30.197 59	75.7255 9	8	8.7	npp	11/5/20 23	13:M3: 38	Sangrur	Sangrur	Sangrur	Quila Bharain
2852	30.206 50	75.7384 3	8	1.7	npp	11/5/20 23	13:M3: 38	Sangrur	Sangrur	Sangrur	Quila Bharain
2853	30.223 19	75.7260 9	8	2.0	npp	11/5/20 23	13:M3: 38	Sangrur	Sangrur	Sangrur	Quila Bharain
2854	30.218 43	75.7173 5	8	3.1	npp	11/5/20 23	13:M3: 38	Sangrur	Sangrur	Sangrur	Quila Bharain
2855	30.208 31	75.7238 1	8	7.1	npp	11/5/20 23	13:M3: 38	Sangrur	Sangrur	Sangrur	Quila Bharain
2856	30.235 64	75.8536 8	8	8.8	npp	11/5/20 23	13:M3: 38	Sangrur	Sangrur	Sangrur	Ramnagar Sibian
2857	30.230 85	75.8448 2	8	5.3	npp	11/5/20 23	13:M3: 38	Sangrur	Sangrur	Sangrur	Ramnagar Sibian
2858	30.232 04	75.8542 7	8	8.8	npp	11/5/20 23	13:M3: 38	Sangrur	Sangrur	Sangrur	Ramnagar Sibian
2859	30.201 00	75.6040 0	76	27.1	mo d	11/5/20 23	13:M3: 14	Sangrur	Sangrur	Sangrur	Rattoke

2860	30.299 25	75.9207 5	8	1.6	npp	11/5/20 23	13:M3: 38	Sangrur	Sangrur	Sangrur	Rupa Heri
2861	30.167 01	75.5696 9	8	2.9	npp	11/5/20 23	13:M3: 38	Sangrur	Sangrur	Sangrur	Sahoke
2862	30.190 00	75.5650 0	56	14.4	mo d	11/5/20 23	13:M3: 14	Sangrur	Sangrur	Sangrur	Sahoke
2863	30.267 96	75.8193 7	8	34.0	npp	11/5/20 23	13:M3: 38	Sangrur	Sangrur	Sangrur	Sangrur
2864	30.262 00	75.8120 0	81	31.6	mo d	11/5/20 23	13:M3: 14	Sangrur	Sangrur	Sangrur	Sangrur
2865	30.289 61	75.9028 9	8	3.8	npp	11/5/20 23	13:M3: 38	Sangrur	Sangrur	Sangrur	Saron
2866	30.196 37	75.7449 0	8	22.8	npp	11/5/20 23	13:M3: 38	Sangrur	Sangrur	Sangrur	Ubhawal
2867	30.227 34	75.7588 6	8	23.2	npp	11/5/20 23	13:M3: 38	Sangrur	Sangrur	Sangrur	Ubhawal
2868	30.230 92	75.7582 7	8	23.2	npp	11/5/20 23	13:M3: 38	Sangrur	Sangrur	Sangrur	Ubhawal
2869	30.218 41	75.7460 0	8	1.7	npp	11/5/20 23	13:M3: 38	Sangrur	Sangrur	Sangrur	Ubhawal
2870	30.226 00	75.7650 0	48	13.1	mo d	11/5/20 23	13:M3: 14	Sangrur	Sangrur	Sangrur	Ubhawal

2871	30.219 00	75.7600 0	72	18.1	mo d	11/5/20 23	13:M3: 14	Sangrur	Sangrur	Sangrur	Ubhawal
2872	30.206 36	75.8247 7	8	16.1	npp	11/5/20 23	13:M3: 38	Sangrur	Sangrur	Sangrur	Upli
2873	30.203 00	75.8180 0	73	21.0	mo d	11/5/20 23	13:M3: 14	Sangrur	Sangrur	Sangrur	Upli
2874	30.073 84	76.0715 1	8	5.0	npp	11/5/20 23	13:M3: 38	Sangrur	Sunam	Dirba	Sehal
2875	29.967 74	75.9647 1	8	2.5	npp	11/5/20 23	13:M3: 38	Sangrur	Sunam	Dirba	Shadi Hari
2876	30.087 75	76.0938 0	8	5.9	npp	11/5/20 23	13:M3: 38	Sangrur	Sunam	Dirba	Shafi Pur
2877	30.093 04	75.9532 2	8	7.4	npp	11/5/20 23	13:M3: 38	Sangrur	Sunam	Dirba	Toor Banjara
2878	30.098 40	75.9669 0	8	2.5	npp	11/5/20 23	13:M3: 38	Sangrur	Sunam	Dirba	Toor Banjara
2879	30.088 82	75.9568 7	8	15.6	npp	11/5/20 23	13:M3: 38	Sangrur	Sunam	Dirba	Toor Banjara
2880	30.092 42	75.9562 8	8	15.6	npp	11/5/20 23	13:M3: 38	Sangrur	Sunam	Dirba	Toor Banjara
2881	30.107 00	75.8000 0	33	7.7	mo d	11/5/20 23	13:M3: 14	Sangrur	Sunam	Sunam	Bakshi Wala

2882	30.005 05	75.7879 9	8	4.6	npp	11/5/20 23	13:M3: 38	Sangrur	Sunam	Sunam	Bhaini Gandhuan
2883	30.008 63	75.7874 0	8	3.2	npp	11/5/20 23	13:M3: 38	Sangrur	Sunam	Sunam	Bhaini Gandhuan
2884	29.998 50	75.7938 5	8	2.6	npp	11/5/20 23	13:M3: 38	Sangrur	Sunam	Sunam	Bhaini Gandhuan
2885	30.128 58	75.8554 7	8	8.4	npp	11/5/20 23	13:M3: 38	Sangrur	Sunam	Sunam	Bigar Wall
2886	30.130 37	75.8696 2	8	31.1	npp	11/5/20 23	13:M3: 38	Sangrur	Sunam	Sunam	Bigar Wall
2887	30.118 00	75.8600 0	77	25.6	mo d	11/5/20 23	13:M3: 14	Sangrur	Sunam	Sunam	Bigar Wall
2888	30.086 51	75.6668 1	8	10.9	npp	11/5/20 23	13:M3: 38	Sangrur	Sunam	Sunam	Bir Kalan
2889	30.082 00	75.6620 0	46	11.9	mo d	11/5/20 23	13:M3: 14	Sangrur	Sunam	Sunam	Bir Kalan
2890	30.041 36	75.7296 0	8	11.6	npp	11/5/20 23	13:M3: 38	Sangrur	Sunam	Sunam	Chaobas
2891	30.040 77	75.7249 5	8	12.2	npp	11/5/20 23	13:M3: 38	Sangrur	Sunam	Sunam	Chaobas
2892	30.079 11	75.8811 3	8	8.0	npp	11/5/20 23	13:M3: 38	Sangrur	Sunam	Sunam	Chatha Nanhera

2893	30.075 52	75.8817 2	8	10.6	npp	11/5/20 23	13:M3: 38	Sangrur	Sunam	Sunam	Chatha Nanhera
2894	30.040 81	75.8970 8	8	5.4	npp	11/5/20 23	13:M3: 38	Sangrur	Sunam	Sunam	Chatha Nanhera
2895	30.071 96	75.9112 2	8	4.6	npp	11/5/20 23	13:M3: 38	Sangrur	Sunam	Sunam	Chatha Nanhera
2896	30.014 43	75.9207 4	8	7.2	npp	11/5/20 23	13:M3: 38	Sangrur	Sunam	Sunam	Chhahar
2897	30.035 39	75.9414 4	8	2.2	npp	11/5/20 23	13:M3: 38	Sangrur	Sunam	Sunam	Chhahar
2898	30.033 03	75.8935 5	8	4.5	npp	11/5/20 23	13:M3: 38	Sangrur	Sunam	Sunam	Chhahar
2899	30.034 19	75.9319 7	8	7.9	npp	11/5/20 23	13:M3: 38	Sangrur	Sunam	Sunam	Chhahar
2900	30.052 19	75.9290 0	8	4.2	npp	11/5/20 23	13:M3: 38	Sangrur	Sunam	Sunam	Chhahar
2901	30.017 00	75.9380 0	62	13.5	mo d	11/5/20 23	13:M3: 14	Sangrur	Sunam	Sunam	Chhahar
2902	30.051 00	75.7980 0	38	12.5	mo d	11/5/20 23	13:M3: 14	Sangrur	Sunam	Sunam	Chhanjla
2903	30.048 00	75.8050 0	49	20.6	mo d	11/5/20 23	13:M3: 14	Sangrur	Sunam	Sunam	Chhanjla

2904	30.050 38	75.8570 2	8	3.6	npp	11/5/20 23	13:M3: 38	Sangrur	Sunam	Sunam	Chhanjli
2905	30.056 32	75.8176 7	8	2.4	npp	11/5/20 23	13:M3: 38	Sangrur	Sunam	Sunam	Chhanjli
2906	30.071 85	75.8246 7	8	4.6	npp	11/5/20 23	13:M3: 38	Sangrur	Sunam	Sunam	Chhanjli
2907	30.056 95	75.8511 2	8	3.5	npp	11/5/20 23	13:M3: 38	Sangrur	Sunam	Sunam	Chhanjli
2908	30.072 42	75.8455 7	8	8.9	npp	11/5/20 23	13:M3: 38	Sangrur	Sunam	Sunam	Chhanjli
2909	30.046 19	75.8817 5	8	5.5	npp	11/5/20 23	13:M3: 38	Sangrur	Sunam	Sunam	Chhanjli
2910	30.064 72	75.8546 4	8	1.1	npp	11/5/20 23	13:M3: 38	Sangrur	Sunam	Sunam	Chhanjli
2911	30.070 69	75.8440 5	8	28.1	npp	11/5/20 23	13:M3: 38	Sangrur	Sunam	Sunam	Chhanjli
2912	30.037 83	75.8159 6	8	3.5	npp	11/5/20 23	13:M3: 38	Sangrur	Sunam	Sunam	Chhanjli
2913	30.033 65	75.8118 7	8	4.6	npp	11/5/20 23	13:M3: 38	Sangrur	Sunam	Sunam	Chhanjli
2914	30.058 70	75.8077 1	8	7.3	npp	11/5/20 23	13:M3: 38	Sangrur	Sunam	Sunam	Chhanjli

2915	30.058 10	75.8030 2	8	7.3	npp	11/5/20 23	13:M3: 38	Sangrur	Sunam	Sunam	Chhanjli
2916	30.020 50	75.8523 6	8	3.6	npp	11/5/20 23	13:M3: 38	Sangrur	Sunam	Sunam	Chhanjli
2917	30.060 00	75.8430 0	91	70.6	mo d	11/5/20 23	13:M3: 14	Sangrur	Sunam	Sunam	Chhanjli
2918	30.102 49	75.7067 8	8	3.7	npp	11/5/20 23	13:M3: 38	Sangrur	Sunam	Sunam	Chiman
2919	30.094 22	75.6702 4	8	4.1	npp	11/5/20 23	13:M3: 38	Sangrur	Sunam	Sunam	Chiman
2920	30.113 78	75.7096 3	8	7.3	npp	11/5/20 23	13:M3: 38	Sangrur	Sunam	Sunam	Chiman
2921	30.085 30	75.6859 5	8	3.4	npp	11/5/20 23	13:M3: 38	Sangrur	Sunam	Sunam	Chiman
2922	30.091 25	75.6754 8	8	5.3	npp	11/5/20 23	13:M3: 38	Sangrur	Sunam	Sunam	Chiman
2923	30.090 00	75.7080 0	69	16.8	mo d	11/5/20 23	13:M3: 14	Sangrur	Sunam	Sunam	Chiman
2924	30.037 80	75.7301 9	8	11.6	npp	11/5/20 23	13:M3: 38	Sangrur	Sunam	Sunam	Daula Singh
2925	30.032 45	75.7453 4	8	8.2	npp	11/5/20 23	13:M3: 38	Sangrur	Sunam	Sunam	Daula Singh

2926	30.037 20	75.7255 4	8	12.2	npp	11/5/20 23	13:M3: 38	Sangrur	Sunam	Sunam	Daula Singh
2927	30.037 00	75.7220 0	66	23.8	mo d	11/5/20 23	13:M3: 14	Sangrur	Sunam	Sunam	Daula Singh
2928	30.034 00	75.7290 0	77	24.5	mo d	11/5/20 23	13:M3: 14	Sangrur	Sunam	Sunam	Daula Singh
2929	30.063 27	75.7133 5	8	5.3	npp	11/5/20 23	13:M3: 38	Sangrur	Sunam	Sunam	Dhaliwal Bas
2930	30.044 27	75.6675 6	8	4.6	npp	11/5/20 23	13:M3: 38	Sangrur	Sunam	Sunam	Dharam Garh
2931	30.009 86	75.7396 1	8	3.0	npp	11/5/20 23	13:M3: 38	Sangrur	Sunam	Sunam	Gandhuan
2932	29.995 55	75.7705 2	8	4.4	npp	11/5/20 23	13:M3: 38	Sangrur	Sunam	Sunam	Gandhuan
2933	29.989 58	75.7810 3	8	2.2	npp	11/5/20 23	13:M3: 38	Sangrur	Sunam	Sunam	Gandhuan
2934	30.032 00	75.7550 0	64	17.6	mo d	11/5/20 23	13:M3: 14	Sangrur	Sunam	Sunam	Gandhuan
2935	30.029 00	75.7620 0	86	50.0	mo d	11/5/20 23	13:M3: 14	Sangrur	Sunam	Sunam	Gandhuan
2936	30.001 44	75.8172 3	8	1.6	npp	11/5/20 23	13:M3: 38	Sangrur	Sunam	Sunam	Gobindgarh Jetian

2937	30.009 78	75.8254 1	8	9.4	npp	11/5/20 23	13:M3: 38	Sangrur	Sunam	Sunam	Gobindgarh Jetian
2938	30.005 61	75.8213 2	8	9.4	npp	11/5/20 23	13:M3: 38	Sangrur	Sunam	Sunam	Gobindgarh Jetian
2939	30.022 32	75.8089 8	8	6.4	npp	11/5/20 23	13:M3: 38	Sangrur	Sunam	Sunam	Gobindgarh Jetian
2940	30.085 14	75.7715 8	8	4.7	npp	11/5/20 23	13:M3: 38	Sangrur	Sunam	Sunam	Humble Bas
2941	30.051 50	75.7516 7	8	4.4	npp	11/5/20 23	13:M3: 38	Sangrur	Sunam	Sunam	Humble Bas
2942	30.050 29	75.7423 6	8	3.6	npp	11/5/20 23	13:M3: 38	Sangrur	Sunam	Sunam	Humble Bas
2943	30.088 00	75.7570 0	66	13.7	mo d	11/5/20 23	13:M3: 14	Sangrur	Sunam	Sunam	Humble Bas
2944	30.091 00	75.7720 0	79	28.1	mo d	11/5/20 23	13:M3: 14	Sangrur	Sunam	Sunam	Humble Bas
2945	30.056 14	75.7145 5	8	7.5	npp	11/5/20 23	13:M3: 38	Sangrur	Sunam	Sunam	Jakhepal Bas
2946	30.057 99	75.7173 3	8	7.9	npp	11/5/20 23	13:M3: 38	Sangrur	Sunam	Sunam	Jakhepal Bas
2947	30.139 87	75.6295 1	8	3.5	npp	11/5/20 23	13:M3: 38	Sangrur	Sunam	Sunam	Jharon

2948	30.145 22	75.6427 8	8	4.4	npp	11/5/20 23	13:M3: 38	Sangrur	Sunam	Sunam	Jharon
2949	30.137 00	75.6430 0	72	20.3	mo d	11/5/20 23	13:M3: 14	Sangrur	Sunam	Sunam	Jharon
2950	30.015 21	75.7244 8	8	2.1	npp	11/5/20 23	13:M3: 38	Sangrur	Sunam	Sunam	Kanak Wal
2951	30.008 10	75.6972 5	8	7.8	npp	11/5/20 23	13:M3: 38	Sangrur	Sunam	Sunam	Kanak Wal
2952	30.027 09	75.7035 4	8	8.6	npp	11/5/20 23	13:M3: 38	Sangrur	Sunam	Sunam	Kanak Wal
2953	30.009 28	75.7065 2	8	4.9	npp	11/5/20 23	13:M3: 38	Sangrur	Sunam	Sunam	Kanak Wal
2954	30.021 00	75.6930 0	77	25.2	mo d	11/5/20 23	13:M3: 14	Sangrur	Sunam	Sunam	Kanak Wal
2955	30.114 18	75.8867 7	8	7.3	npp	11/5/20 23	13:M3: 38	Sangrur	Sunam	Sunam	Khadial
2956	30.107 58	75.8927 1	8	5.8	npp	11/5/20 23	13:M3: 38	Sangrur	Sunam	Sunam	Khadial
2957	30.127 37	75.8749 4	8	31.1	npp	11/5/20 23	13:M3: 38	Sangrur	Sunam	Sunam	Khadial
2958	30.121 00	75.8750 0	81	34.0	mo d	11/5/20 23	13:M3: 14	Sangrur	Sunam	Sunam	Khadial

2959	30.113 17	75.7335 3	8	7.0	npp	11/5/20 23	13:M3: 38	Sangrur	Sunam	Sunam	Kotra Amro
2960	30.039 01	75.7680 4	8	30.8	npp	11/5/20 23	13:M3: 38	Sangrur	Sunam	Sunam	Medewas
2961	30.035 43	75.7686 3	8	30.8	npp	11/5/20 23	13:M3: 38	Sangrur	Sunam	Sunam	Medewas
2962	30.035 00	75.7700 0	86	46.0	mo d	11/5/20 23	13:M3: 14	Sangrur	Sunam	Sunam	Medewas
2963	30.032 00	75.7770 0	88	53.1	mo d	11/5/20 23	13:M3: 14	Sangrur	Sunam	Sunam	Medewas
2964	30.041 40	75.7867 0	8	20.2	npp	11/5/20 23	13:M3: 38	Sangrur	Sunam	Sunam	Mojowal
2965	30.040 80	75.7820 4	8	17.4	npp	11/5/20 23	13:M3: 38	Sangrur	Sunam	Sunam	Mojowal
2966	30.040 20	75.7773 7	8	17.4	npp	11/5/20 23	13:M3: 38	Sangrur	Sunam	Sunam	Mojowal
2967	30.037 82	75.7872 9	8	20.2	npp	11/5/20 23	13:M3: 38	Sangrur	Sunam	Sunam	Mojowal
2968	30.038 00	75.7850 0	71	29.6	mo d	11/5/20 23	13:M3: 14	Sangrur	Sunam	Sunam	Mojowal
2969	30.167 97	75.7625 6	8	2.5	npp	11/5/20 23	13:M3: 38	Sangrur	Sunam	Sunam	Namol

2970	30.191 03	75.7314 6	8	5.1	npp	11/5/20 23	13:M3: 38	Sangrur	Sunam	Sunam	Namol
2971	30.169 51	75.7637 3	8	3.4	npp	11/5/20 23	13:M3: 38	Sangrur	Sunam	Sunam	Namol
2972	30.192 79	75.7454 9	8	3.2	npp	11/5/20 23	13:M3: 38	Sangrur	Sunam	Sunam	Namol
2973	30.189 00	75.7420 0	78	28.5	mo d	11/5/20 23	13:M3: 14	Sangrur	Sunam	Sunam	Namol
2974	30.072 59	75.7880 1	8	1.6	npp	11/5/20 23	13:M3: 38	Sangrur	Sunam	Sunam	Nilo Wal
2975	30.097 52	75.8413 8	8	1.2	npp	11/5/20 23	13:M3: 38	Sangrur	Sunam	Sunam	Ramgarh Jabande
2976	30.028 87	75.6890 4	8	11.1	npp	11/5/20 23	13:M3: 38	Sangrur	Sunam	Sunam	Rattangarh Pattianwali
2977	30.028 27	75.6844 2	8	11.1	npp	11/5/20 23	13:M3: 38	Sangrur	Sunam	Sunam	Rattangarh Pattianwali
2978	30.031 25	75.7075 8	8	8.6	npp	11/5/20 23	13:M3: 38	Sangrur	Sunam	Sunam	Rattangarh Pattianwali
2979	30.026 49	75.6989 0	8	6.4	npp	11/5/20 23	13:M3: 38	Sangrur	Sunam	Sunam	Rattangarh Pattianwali
2980	30.025 30	75.6896 4	8	11.1	npp	11/5/20 23	13:M3: 38	Sangrur	Sunam	Sunam	Rattangarh Pattianwali

2981	30.026 00	75.6830 0	78	27.3	mo d	11/5/20 23	13:M3: 14	Sangrur	Sunam	Sunam	Rattangarh Pattianwali
2982	30.108 32	75.8107 9	8	4.4	npp	11/5/20 23	13:M3: 38	Sangrur	Sunam	Sunam	Sansar Pura
2983	30.101 16	75.8119 8	8	5.6	npp	11/5/20 23	13:M3: 38	Sangrur	Sunam	Sunam	Sansar Pura
2984	30.060 43	75.6617 4	8	3.5	npp	11/5/20 23	13:M3: 38	Sangrur	Sunam	Sunam	Satauj
2985	30.058 11	75.6432 5	8	1.7	npp	11/5/20 23	13:M3: 38	Sangrur	Sunam	Sunam	Satauj
2986	30.050 42	75.6398 3	8	4.5	npp	11/5/20 23	13:M3: 38	Sangrur	Sunam	Sunam	Satauj
2987	30.047 45	75.6450 5	8	4.4	npp	11/5/20 23	13:M3: 38	Sangrur	Sunam	Sunam	Satauj
2988	30.044 83	75.6438 9	8	4.2	npp	11/5/20 23	13:M3: 38	Sangrur	Sunam	Sunam	Satauj
2989	30.126 85	75.6695 1	8	3.2	npp	11/5/20 23	13:M3: 38	Sangrur	Sunam	Sunam	Shahpur Kalan
2990	30.126 26	75.6933 1	8	2.8	npp	11/5/20 23	13:M3: 38	Sangrur	Sunam	Sunam	Shahpur Kalan
2991	30.122 69	75.6939 1	8	3.6	npp	11/5/20 23	13:M3: 38	Sangrur	Sunam	Sunam	Shahpur Kalan

2992	30.166 72	75.7245 9	8	5.4	npp	11/5/20 23	13:M3: 38	Sangrur	Sunam	Sunam	Sheron
2993	30.153 04	75.7316 4	8	21.4	npp	11/5/20 23	13:M3: 38	Sangrur	Sunam	Sunam	Sheron
2994	30.154 84	75.7456 4	8	3.1	npp	11/5/20 23	13:M3: 38	Sangrur	Sunam	Sunam	Sheron
2995	30.160 78	75.7351 1	8	2.5	npp	11/5/20 23	13:M3: 38	Sangrur	Sunam	Sunam	Sheron
2996	30.155 44	75.7503 1	8	4.9	npp	11/5/20 23	13:M3: 38	Sangrur	Sunam	Sunam	Sheron
2997	30.163 19	75.7538 0	8	2.6	npp	11/5/20 23	13:M3: 38	Sangrur	Sunam	Sunam	Sheron
2998	30.150 07	75.7368 9	8	64.9	npp	11/5/20 23	13:M3: 38	Sangrur	Sunam	Sunam	Sheron
2999	30.164 28	75.7216 4	8	5.8	npp	11/5/20 23	13:M3: 38	Sangrur	Sunam	Sunam	Sheron
3000	30.123 87	75.7603 5	8	7.9	npp	11/5/20 23	13:M3: 38	Sangrur	Sunam	Sunam	Sheron
3001	30.169 67	75.7064 5	8	5.8	npp	11/5/20 23	13:M3: 38	Sangrur	Sunam	Sunam	Sheron
3002	30.141 00	75.7220 0	75	22.9	mo d	11/5/20 23	13:M3: 14	Sangrur	Sunam	Sunam	Sheron

3003	30.144 00	75.7380 0	85	45.9	mo d	11/5/20 23	13:M3: 14	Sangrur	Sunam	Sunam	Sheron
3004	30.110 13	75.7961 1	8	5.3	npp	11/5/20 23	13:M3: 38	Sangrur	Sunam	Sunam	Sunam
3005	30.156 06	75.7836 8	8	2.7	npp	11/5/20 23	13:M3: 38	Sangrur	Sunam	Sunam	Sunam
3006	30.171 84	75.7824 9	8	4.0	npp	11/5/20 23	13:M3: 38	Sangrur	Sunam	Sunam	Sunam
3007	30.144 73	75.7807 7	8	3.9	npp	11/5/20 23	13:M3: 38	Sangrur	Sunam	Sunam	Sunam
3008	30.158 47	75.8024 5	8	4.9	npp	11/5/20 23	13:M3: 38	Sangrur	Sunam	Sunam	Sunam
3009	30.127 45	75.7597 5	8	5.0	npp	11/5/20 23	13:M3: 38	Sangrur	Sunam	Sunam	Sunam
3010	30.153 69	75.7936 6	8	9.1	npp	11/5/20 23	13:M3: 38	Sangrur	Sunam	Sunam	Sunam
3011	30.149 52	75.8183 4	8	10.3	npp	11/5/20 23	13:M3: 38	Sangrur	Sunam	Sunam	Sunam
3012	30.147 00	75.8160 0	69	15.4	mo d	11/5/20 23	13:M3: 14	Sangrur	Sunam	Sunam	Sunam
3013	30.068 79	75.7726 1	8	2.0	npp	11/5/20 23	13:M3: 38	Sangrur	Sunam	Sunam	Ugrahan

3014	30.066 68	75.7698 9	8	3.3	npp	11/5/20 23	13:M3: 38	Sangrur	Sunam	Sunam	Ugrahan
3015	30.068 19	75.7679 4	8	3.3	npp	11/5/20 23	13:M3: 38	Sangrur	Sunam	Sunam	Ugrahan
3016	30.834 77	76.6944 2	8	0.4	npp	11/5/20 23	02:M3: 21	SAS Nagar	Kharar	Majri	Raj Garh
3017	31.070 69	76.2518 5	8	4.2	npp	11/5/20 23	13:M3: 38	SBS Nagar	Balachaur	Balachaur	Garhi Kanogaon
3018	31.134 24	76.2025 8	8	7.1	npp	11/5/20 23	13:M3: 38	SBS Nagar	Balachaur	Saroya	Jain Pur
3019	31.130 00	76.1980 0	75	15.2	mo d	11/5/20 23	13:M3: 14	SBS Nagar	Balachaur	Saroya	Jain Pur
3020	31.071 73	76.0778 2	8	4.6	npp	11/5/20 23	13:M3: 38	SBS Nagar	Nawan Shahr	Aur	Bharta Khurd
3021	31.056 98	75.9894 2	8	3.5	npp	11/5/20 23	13:M3: 38	SBS Nagar	Nawan Shahr	Aur	Garopur
3022	31.070 24	76.0750 4	8	6.4	npp	11/5/20 23	13:M3: 38	SBS Nagar	Nawan Shahr	Aur	Kang
3023	31.029 01	75.9739 4	8	4.0	npp	11/5/20 23	13:M3: 38	SBS Nagar	Nawan Shahr	Aur	Nangal Jattan
3024	31.103 00	76.0430 0	70	12.2	mo d	11/5/20 23	13:M3: 14	SBS Nagar	Nawan Shahr	Aur	Sahlon

3025	31.103 86	76.0442 1	8	3.7	npp	11/5/20 23	13:M3: 38	SBS Nagar	Nawan Shahr	Aur	Shakoh Pur
3026	31.107 52	76.0436 2	8	7.4	npp	11/5/20 23	13:M3: 38	SBS Nagar	Nawan Shahr	Aur	Shakoh Pur
3027	31.047 23	75.9709 5	8	2.9	npp	11/5/20 23	13:M3: 38	SBS Nagar	Nawan Shahr	Aur	Urapar
3028	31.057 80	75.9711 3	8	4.7	npp	11/5/20 23	13:M3: 38	SBS Nagar	Nawan Shahr	Aur	Urapar
3029	31.058 16	75.9691 2	8	5.2	npp	11/5/20 23	13:M3: 38	SBS Nagar	Nawan Shahr	Aur	Urapar
3030	31.237 69	75.8935 5	8	3.4	npp	11/5/20 23	13:M3: 38	SBS Nagar	Nawan Shahr	Banga	Bharoli
3031	31.227 00	75.9410 0	70	9.5	mo d	11/5/20 23	13:M3: 14	SBS Nagar	Nawan Shahr	Banga	Gadani
3032	31.208 53	75.9586 4	8	4.0	npp	11/5/20 23	13:M3: 38	SBS Nagar	Nawan Shahr	Banga	Kaleran
3033	31.142 89	76.0581 2	8	5.3	npp	11/5/20 23	13:M3: 38	SBS Nagar	Nawan Shahr	Banga	Kariha
3034	31.143 51	76.0631 0	8	5.3	npp	11/5/20 23	13:M3: 38	SBS Nagar	Nawan Shahr	Banga	Kariha
3035	31.180 01	75.9381 9	8	7.2	npp	11/5/20 23	13:M3: 38	SBS Nagar	Nawan Shahr	Banga	Langeri

3036	31.134 00	76.0600 0	77	19.6	mo d	11/5/20 23	13:M3: 14	SBS Nagar	Nawan Shahr	Nawan Shahr	Amargarh
3037	31.117 00	76.1860 0	82	25.9	mo d	11/5/20 23	13:M3: 14	SBS Nagar	Nawan Shahr	Nawan Shahr	Baghoran
3038	31.117 67	76.1898 4	8	9.0	npp	11/5/20 23	13:M3: 38	SBS Nagar	Nawan Shahr	Nawan Shahr	Bhan Mazara
3039	31.121 36	76.1892 5	8	9.0	npp	11/5/20 23	13:M3: 38	SBS Nagar	Nawan Shahr	Nawan Shahr	Bhan Mazara
3040	31.171 04	76.1044 2	8	3.0	npp	11/5/20 23	13:M3: 38	SBS Nagar	Nawan Shahr	Nawan Shahr	Bheen
3041	31.006 00	76.2060 0	73	12.1	mo d	11/5/20 23	13:M3: 14	SBS Nagar	Nawan Shahr	Nawan Shahr	Chak Ilahi
3042	31.108 42	76.2067 6	8	7.6	npp	11/5/20 23	13:M3: 38	SBS Nagar	Nawan Shahr	Nawan Shahr	Daulat Pur
3043	31.028 86	76.2483 7	8	1.9	npp	11/5/20 23	13:M3: 38	SBS Nagar	Nawan Shahr	Nawan Shahr	Dhangarpur
3044	31.011 67	76.2305 5	8	3.3	npp	11/5/20 23	13:M3: 38	SBS Nagar	Nawan Shahr	Nawan Shahr	Malak Pur
3045	31.099 85	76.1978 7	8	3.5	npp	11/5/20 23	13:M3: 38	SBS Nagar	Nawan Shahr	Nawan Shahr	Nai Mazara
3046	31.019 10	76.1985 7	8	8.8	npp	11/5/20 23	13:M3: 38	SBS Nagar	Nawan Shahr	Nawan Shahr	Sabalpur

3047	31.089 69	76.1922 3	8	13.2	npp	11/5/20 23	13:M3: 38	SBS Nagar	Nawan Shahr	Nawan Shahr	Sanawa
3048	31.087 00	76.1940 0	38	9.7	mo d	11/5/20 23	13:M3: 14	SBS Nagar	Nawan Shahr	Nawan Shahr	Sanawa
3049	31.006 91	76.1596 3	8	2.8	npp	11/5/20 23	13:M3: 38	SBS Nagar	Nawan Shahr	Nawan Shahr	Thathiala
3050	31.076 78	76.1789 3	8	6.7	npp	11/5/20 23	13:M3: 38	SBS Nagar	Nawan Shahr	Nawan Shahr	Usman Pur
3051	31.076 15	76.1739 1	8	3.9	npp	11/5/20 23	13:M3: 38	SBS Nagar	Nawan Shahr	Nawan Shahr	Usman Pur
3052	31.078 45	76.1756 9	8	5.2	npp	11/5/20 23	13:M3: 38	SBS Nagar	Nawan Shahr	Nawan Shahr	Usman Pur
3053	31.074 00	76.1820 0	65	12.6	mo d	11/5/20 23	13:M3: 14	SBS Nagar	Nawan Shahr	Nawan Shahr	Usman Pur
3054	31.274 38	75.0553 3	8	2.6	npp	11/5/20 23	13:M3: 38	Tarn Taran	Khadur Sahib	Chohla Sahib	Ghujar Pur
3055	31.273 80	75.0507 7	8	2.6	npp	11/5/20 23	13:M3: 38	Tarn Taran	Khadur Sahib	Chohla Sahib	Ghujar Pur
3056	31.263 84	75.0571 7	8	14.1	npp	11/5/20 23	13:M3: 38	Tarn Taran	Khadur Sahib	Chohla Sahib	Ghujar Pur
3057	31.263 61	75.0556 9	8	11.6	npp	11/5/20 23	13:M3: 38	Tarn Taran	Khadur Sahib	Chohla Sahib	Ghujar Pur

3058	31.304 24	75.0641 3	8	2.9	npp	11/5/20 23	13:M3: 38	Tarn Taran	Khadur Sahib	Chohla Sahib	Jauhal Dhaiwala
3059	31.375 52	75.0631 3	8	4.4	npp	11/5/20 23	13:M3: 38	Tarn Taran	Khadur Sahib	Chohla Sahib	Khan Rajada
3060	31.375 75	75.0610 3	8	5.5	npp	11/5/20 23	13:M3: 38	Tarn Taran	Khadur Sahib	Chohla Sahib	Khan Rajada
3061	31.349 99	75.0842 5	8	3.0	npp	11/5/20 23	13:M3: 38	Tarn Taran	Khadur Sahib	Chohla Sahib	Khela
3062	31.283 75	75.0443 6	8	1.9	npp	11/5/20 23	13:M3: 38	Tarn Taran	Khadur Sahib	Chohla Sahib	Munda Pind
3063	31.363 41	75.0491 4	8	5.5	npp	11/5/20 23	13:M3: 38	Tarn Taran	Khadur Sahib	Chohla Sahib	Tanda
3064	31.372 38	75.1179 0	8	2.1	npp	11/5/20 23	13:M3: 38	Tarn Taran	Khadur Sahib	Khadur Sahib	Akbar Pur
3065	31.450 00	75.0700 0	64	11.4	mo d	11/5/20 23	13:M3: 14	Tarn Taran	Khadur Sahib	Khadur Sahib	Bhanian
3066	31.437 17	75.1512 0	8	1.3	npp	11/5/20 23	13:M3: 38	Tarn Taran	Khadur Sahib	Khadur Sahib	Bhutwind
3067	31.486 02	75.1380 2	8	3.0	npp	11/5/20 23	13:M3: 38	Tarn Taran	Khadur Sahib	Khadur Sahib	Chak Kare
3068	31.502 80	75.1603 9	8	9.4	npp	11/5/20 23	13:M3: 38	Tarn Taran	Khadur Sahib	Khadur Sahib	Delawal

3069	31.500 00	75.1570 0	65	11.9	mo d	11/5/20 23	13:M3: 14	Tarn Taran	Khadur Sahib	Khadur Sahib	Delawal
3070	31.491 00	75.0370 0	61	9.3	mo d	11/5/20 23	13:M3: 14	Tarn Taran	Khadur Sahib	Khadur Sahib	Denewal
3071	31.491 16	75.0398 2	8	12.1	npp	11/5/20 23	13:M3: 38	Tarn Taran	Khadur Sahib	Khadur Sahib	Jahagir
3072	31.490 00	75.0430 0	61	9.7	mo d	11/5/20 23	13:M3: 14	Tarn Taran	Khadur Sahib	Khadur Sahib	Jahagir
3073	31.441 72	75.0188 1	8	16.1	npp	11/5/20 23	13:M3: 38	Tarn Taran	Khadur Sahib	Khadur Sahib	Kang
3074	31.441 00	75.0220 0	57	8.0	mo d	11/5/20 23	13:M3: 14	Tarn Taran	Khadur Sahib	Khadur Sahib	Kang
3075	31.430 06	75.0676 9	8	2.0	npp	11/5/20 23	13:M3: 38	Tarn Taran	Khadur Sahib	Khadur Sahib	Khadur Sahib
3076	31.476 13	75.2013 0	8	2.0	npp	11/5/20 23	13:M3: 38	Tarn Taran	Khadur Sahib	Khadur Sahib	Rakh Gagrewal
3077	31.453 56	75.0823 8	8	5.6	npp	11/5/20 23	13:M3: 38	Tarn Taran	Khadur Sahib	Khadur Sahib	Sangar
3078	31.453 00	75.0860 0	57	7.9	mo d	11/5/20 23	13:M3: 14	Tarn Taran	Khadur Sahib	Khadur Sahib	Sangar
3079	31.513 38	75.1870 2	8	7.1	npp	11/5/20 23	13:M3: 38	Tarn Taran	Khadur Sahib	Khadur Sahib	Uppal

3080	31.341 68	75.0202 7	8	3.5	npp	11/5/20 23	13:M3: 38	Tarn Taran	Khadur Sahib	Naushera Pannuan	Chamba Khurd
3081	31.402 49	75.0210 0	8	4.1	npp	11/5/20 23	13:M3: 38	Tarn Taran	Khadur Sahib	Naushera Pannuan	Lalpur
3082	31.366 83	74.7454 6	8	3.2	npp	11/5/20 23	13:M3: 38	Tarn Taran	Patti	Bhikhiwind	Banka
3083	31.331 50	74.6924 6	8	2.9	npp	11/5/20 23	13:M3: 38	Tarn Taran	Patti	Bhikhiwind	Bhikhiwind
3084	31.325 64	74.6826 4	8	6.2	npp	11/5/20 23	13:M3: 38	Tarn Taran	Patti	Bhikhiwind	Chela
3085	31.345 86	74.5855 9	8	40.2	npp	11/5/20 23	13:M3: 38	Tarn Taran	Patti	Bhikhiwind	Dal
3086	31.345 00	74.5760 0	70	17.4	mo d	11/5/20 23	13:M3: 14	Tarn Taran	Patti	Bhikhiwind	Dal
3087	31.340 68	74.6000 8	8	6.2	npp	11/5/20 23	13:M3: 38	Tarn Taran	Patti	Bhikhiwind	Daliri
3088	31.337 00	74.5960 0	35	9.7	mo d	11/5/20 23	13:M3: 14	Tarn Taran	Patti	Bhikhiwind	Daliri
3089	31.377 13	74.6615 8	8	3.3	npp	11/5/20 23	13:M3: 38	Tarn Taran	Patti	Bhikhiwind	Dhun
3090	31.372 54	74.6805 9	8	3.2	npp	11/5/20 23	13:M3: 38	Tarn Taran	Patti	Bhikhiwind	Dhun

3091	31.394 39	74.6312 4	8	7.8	npp	11/5/20 23	13:M3: 38	Tarn Taran	Patti	Bhikhiwind	Gillpan
3092	31.326 88	74.7115 0	8	8.2	npp	11/5/20 23	13:M3: 38	Tarn Taran	Patti	Bhikhiwind	Kale
3093	31.327 45	74.7159 5	8	8.2	npp	11/5/20 23	13:M3: 38	Tarn Taran	Patti	Bhikhiwind	Kale
3094	31.327 51	74.7232 5	8	9.1	npp	11/5/20 23	13:M3: 38	Tarn Taran	Patti	Bhikhiwind	Kale
3095	31.326 33	74.7143 6	8	16.1	npp	11/5/20 23	13:M3: 38	Tarn Taran	Patti	Bhikhiwind	Kale
3096	31.328 03	74.7204 1	8	8.1	npp	11/5/20 23	13:M3: 38	Tarn Taran	Patti	Bhikhiwind	Kale
3097	31.345 39	74.7173 1	8	3.0	npp	11/5/20 23	13:M3: 38	Tarn Taran	Patti	Bhikhiwind	Kale
3098	31.290 45	74.7116 3	8	12.7	npp	11/5/20 23	13:M3: 38	Tarn Taran	Patti	Bhikhiwind	Makhi Kalan
3099	31.287 00	74.7060 0	63	10.7	mo d	11/5/20 23	13:M3: 14	Tarn Taran	Patti	Bhikhiwind	Makhi Kalan
3100	31.317 52	74.6750 0	8	3.3	npp	11/5/20 23	13:M3: 38	Tarn Taran	Patti	Bhikhiwind	Mari Gaur
3101	31.337 81	74.6051 3	8	3.8	npp	11/5/20 23	13:M3: 38	Tarn Taran	Patti	Bhikhiwind	Mari Kamboke

3102	31.356 30	74.6380 5	8	2.7	npp	11/5/20 23	13:M3: 38	Tarn Taran	Patti	Bhikhiwind	Mari Mega
3103	31.288 03	74.6666 4	8	3.2	npp	11/5/20 23	13:M3: 38	Tarn Taran	Patti	Bhikhiwind	Mari Nau
3104	31.369 00	74.6420 0	75	25.6	mo d	11/5/20 23	13:M3: 14	Tarn Taran	Patti	Bhikhiwind	Mugal Chak
3105	31.317 00	74.6800 0	43	10.8	mo d	11/5/20 23	13:M3: 14	Tarn Taran	Patti	Bhikhiwind	Nari Samra
3106	31.375 38	74.6482 5	8	19.9	npp	11/5/20 23	13:M3: 38	Tarn Taran	Patti	Bhikhiwind	Narla
3107	31.323 00	74.7070 0	51	18.9	mo d	11/5/20 23	13:M3: 14	Tarn Taran	Patti	Bhikhiwind	Sandpura
3108	31.324 00	74.7140 0	75	24.2	mo d	11/5/20 23	13:M3: 14	Tarn Taran	Patti	Bhikhiwind	Sandroh
3109	31.374 88	74.6983 9	8	2.0	npp	11/5/20 23	13:M3: 38	Tarn Taran	Patti	Bhikhiwind	Sur Singh
3110	31.369 14	74.7359 0	8	2.6	npp	11/5/20 23	13:M3: 38	Tarn Taran	Patti	Bhikhiwind	Sur Singh
3111	31.371 41	74.6990 0	8	2.2	npp	11/5/20 23	13:M3: 38	Tarn Taran	Patti	Bhikhiwind	Sur Singh
3112	31.363 00	74.7320 0	66	12.8	mo d	11/5/20 23	13:M3: 14	Tarn Taran	Patti	Bhikhiwind	Sur Singh

3113	31.370 31	74.7448 3	8	3.2	npp	11/5/20 23	13:M3: 38	Tarn Taran	Patti	Bhikhiwind	Tatle
3114	31.221 49	74.7909 3	8	4.0	npp	11/5/20 23	13:M3: 38	Tarn Taran	Patti	Patti	Barwala
3115	31.238 96	74.8624 6	8	3.6	npp	11/5/20 23	13:M3: 38	Tarn Taran	Patti	Patti	Bathe Bhani
3116	31.237 96	74.8612 7	8	3.8	npp	11/5/20 23	13:M3: 38	Tarn Taran	Patti	Patti	Bathe Bhani
3117	31.139 21	74.7600 0	8	1.9	npp	11/5/20 23	13:M3: 38	Tarn Taran	Patti	Patti	Bhjoke
3118	31.181 64	74.9217 5	8	2.4	npp	11/5/20 23	13:M3: 38	Tarn Taran	Patti	Patti	Bhuh
3119	31.262 18	74.7941 7	8	3.0	npp	11/5/20 23	13:M3: 38	Tarn Taran	Patti	Patti	Chusslewarh
3120	31.227 99	74.7500 4	8	2.4	npp	11/5/20 23	13:M3: 38	Tarn Taran	Patti	Patti	Garhiala
3121	31.226 57	74.7490 0	8	1.8	npp	11/5/20 23	13:M3: 38	Tarn Taran	Patti	Patti	Garhiala
3122	31.221 41	74.7635 8	8	3.0	npp	11/5/20 23	13:M3: 38	Tarn Taran	Patti	Patti	Garhiala
3123	31.199 51	74.8130 9	8	24.8	npp	11/5/20 23	13:M3: 38	Tarn Taran	Patti	Patti	Jorh Singh

3124	31.196 03	74.8137 1	8	24.8	npp	11/5/20 23	13:M3: 38	Tarn Taran	Patti	Patti	Jorh Singh
3125	31.174 50	74.7582 8	8	3.2	npp	11/5/20 23	13:M3: 38	Tarn Taran	Patti	Patti	Kalle Uttar
3126	31.199 65	74.8955 7	8	2.9	npp	11/5/20 23	13:M3: 38	Tarn Taran	Patti	Patti	Kirtowala
3127	31.333 18	74.8734 5	8	4.7	npp	11/5/20 23	13:M3: 38	Tarn Taran	Patti	Patti	Lahuka
3128	31.330 00	74.8700 0	72	18.2	mo d	11/5/20 23	13:M3: 14	Tarn Taran	Patti	Patti	Lahuka
3129	31.147 33	74.8223 6	8	5.6	npp	11/5/20 23	13:M3: 38	Tarn Taran	Patti	Patti	Malhawala
3130	31.150 81	74.8217 5	8	5.6	npp	11/5/20 23	13:M3: 38	Tarn Taran	Patti	Patti	Malhawala
3131	31.294 22	74.9033 7	8	3.2	npp	11/5/20 23	13:M3: 38	Tarn Taran	Patti	Patti	Nathupur Toda
3132	31.283 72	74.8775 6	8	5.9	npp	11/5/20 23	13:M3: 38	Tarn Taran	Patti	Patti	Patti
3133	31.174 02	74.8359 1	8	2.5	npp	11/5/20 23	13:M3: 38	Tarn Taran	Patti	Patti	Sabra
3134	31.157 78	74.8479 5	8	3.6	npp	11/5/20 23	13:M3: 38	Tarn Taran	Patti	Patti	Sabra

3135	31.194 00	74.8240 0	67	12.6	mo d	11/5/20 23	13:M3: 14	Tarn Taran	Patti	Patti	Sabra
3136	31.232 77	74.8759 5	8	4.1	npp	11/5/20 23	13:M3: 38	Tarn Taran	Patti	Patti	Saidpur
3137	31.318 68	74.8990 7	8	20.3	npp	11/5/20 23	13:M3: 38	Tarn Taran	Patti	Patti	Sarali Manda
3138	31.315 19	74.8996 8	8	20.3	npp	11/5/20 23	13:M3: 38	Tarn Taran	Patti	Patti	Sarali Manda
3139	31.191 00	74.8070 0	83	42.2	mo d	11/5/20 23	13:M3: 14	Tarn Taran	Patti	Patti	Sito Nau
3140	31.170 00	74.7590 0	86	56.8	mo d	11/5/20 23	13:M3: 14	Tarn Taran	Patti	Patti	Talwandi Mohar
3141	31.247 67	74.7374 3	8	2.5	npp	11/5/20 23	13:M3: 38	Tarn Taran	Patti	Patti	Thata
3142	31.209 03	74.9399 9	8	3.9	npp	11/5/20 23	13:M3: 38	Tarn Taran	Patti	Patti	Thatian Khurd
3143	31.232 25	74.8990 4	8	3.2	npp	11/5/20 23	13:M3: 38	Tarn Taran	Patti	Patti	The Rajbaha
3144	31.233 43	74.9080 4	8	3.2	npp	11/5/20 23	13:M3: 38	Tarn Taran	Patti	Patti	The Rajbaha
3145	31.184 01	74.6162 3	8	2.7	npp	11/5/20 23	13:M3: 38	Tarn Taran	Patti	Valtoha	Assal Uttar

3146	31.184 60	74.6206 2	8	2.7	npp	11/5/20 23	13:M3: 38	Tarn Taran	Patti	Valtoha	Assal Uttar
3147	31.185 77	74.6294 3	8	1.3	npp	11/5/20 23	13:M3: 38	Tarn Taran	Patti	Valtoha	Assal Uttar
3148	31.151 90	74.7214 1	8	6.5	npp	11/5/20 23	13:M3: 38	Tarn Taran	Patti	Valtoha	Bhagala
3149	31.150 00	74.7180 0	53	12.8	mo d	11/5/20 23	13:M3: 14	Tarn Taran	Patti	Valtoha	Bhagala
3150	31.202 86	74.5723 5	8	1.4	npp	11/5/20 23	13:M3: 38	Tarn Taran	Patti	Valtoha	Bhura Karimpura
3151	31.201 46	74.5737 7	8	2.1	npp	11/5/20 23	13:M3: 38	Tarn Taran	Patti	Valtoha	Bhura Karimpura
3152	31.134 56	74.6973 2	8	12.8	npp	11/5/20 23	13:M3: 38	Tarn Taran	Patti	Valtoha	Chuggian Nur
3153	31.164 60	74.7100 8	8	1.4	npp	11/5/20 23	13:M3: 38	Tarn Taran	Patti	Valtoha	Jodh Singh
3154	31.168 07	74.7094 7	8	2.9	npp	11/5/20 23	13:M3: 38	Tarn Taran	Patti	Valtoha	Jodh Singh
3155	31.213 55	74.5850 8	8	2.1	npp	11/5/20 23	13:M3: 38	Tarn Taran	Patti	Valtoha	Kalanger Uttar
3156	31.233 65	74.5500 1	8	1.8	npp	11/5/20 23	13:M3: 38	Tarn Taran	Patti	Valtoha	Kalian

3157	31.161 98	74.5572 3	8	22.4	npp	11/5/20 23	13:M3: 38	Tarn Taran	Patti	Valtoha	Khem Karan
3158	31.170 25	74.6457 4	8	1.6	npp	11/5/20 23	13:M3: 38	Tarn Taran	Patti	Valtoha	Kotli Wasawa
3159	31.137 35	74.6110 6	8	10.9	npp	11/5/20 23	13:M3: 38	Tarn Taran	Patti	Valtoha	Macci Ke
3160	31.147 12	74.6048 1	8	52.1	npp	11/5/20 23	13:M3: 38	Tarn Taran	Patti	Valtoha	Macci Ke
3161	31.140 00	74.6060 0	79	33.7	mo d	11/5/20 23	13:M3: 14	Tarn Taran	Patti	Valtoha	Macci Ke
3162	31.214 69	74.5668 9	8	2.9	npp	11/5/20 23	13:M3: 38	Tarn Taran	Patti	Valtoha	Manawan
3163	31.103 38	74.5677 8	8	19.7	npp	11/5/20 23	13:M3: 38	Tarn Taran	Patti	Valtoha	Mieanwala Hathr
3164	31.130 00	74.5540 0	49	15.3	mo d	11/5/20 23	13:M3: 14	Tarn Taran	Patti	Valtoha	Mieanwala Hathr
3165	31.098 00	74.5690 0	70	21.6	mo d	11/5/20 23	13:M3: 14	Tarn Taran	Patti	Valtoha	Mieanwala Hathr
3166	31.240 14	74.7069 4	8	4.6	npp	11/5/20 23	13:M3: 38	Tarn Taran	Patti	Valtoha	Poonian
3167	31.154 08	74.6305 8	8	3.9	npp	11/5/20 23	13:M3: 38	Tarn Taran	Patti	Valtoha	Rattoke

3168	31.219 85	74.5524 8	8	3.9	npp	11/5/20 23	13:M3: 38	Tarn Taran	Patti	Valtoha	Sankatra
3169	31.182 32	74.6300 4	8	2.2	npp	11/5/20 23	13:M3: 38	Tarn Taran	Patti	Valtoha	Sari Valtoha
3170	31.152 49	74.7258 5	8	6.5	npp	11/5/20 23	13:M3: 38	Tarn Taran	Patti	Valtoha	Toot
3171	31.222 79	74.6285 2	8	4.8	npp	11/5/20 23	13:M3: 38	Tarn Taran	Patti	Valtoha	Valtoha
3172	31.283 77	74.9885 3	8	3.9	npp	11/5/20 23	13:M3: 38	Tarn Taran	Tarn Taran	Chohla Sahib	Chohla Sahib
3173	31.287 27	74.9879 2	8	3.9	npp	11/5/20 23	13:M3: 38	Tarn Taran	Tarn Taran	Chohla Sahib	Chohla Sahib
3174	31.256 38	74.9146 6	8	10.3	npp	11/5/20 23	13:M3: 38	Tarn Taran	Tarn Taran	Chohla Sahib	Dadehar
3175	31.245 99	75.0308 1	8	2.1	npp	11/5/20 23	13:M3: 38	Tarn Taran	Tarn Taran	Chohla Sahib	Gharka
3176	31.240 15	75.0411 5	8	5.3	npp	11/5/20 23	13:M3: 38	Tarn Taran	Tarn Taran	Chohla Sahib	Gharka
3177	31.240 75	75.0456 9	8	3.9	npp	11/5/20 23	13:M3: 38	Tarn Taran	Tarn Taran	Chohla Sahib	Gharka
3178	31.235 00	75.0370 0	57	10.6	mo d	11/5/20 23	13:M3: 14	Tarn Taran	Tarn Taran	Chohla Sahib	Gharka

3179	31.193 92	74.9888 8	8	3.3	npp	11/5/20 23	13:M3: 38	Tarn Taran	Tarn Taran	Chohla Sahib	Kambo Dhaiwala
3180	31.302 98	74.9156 9	8	5.0	npp	11/5/20 23	13:M3: 38	Tarn Taran	Tarn Taran	Chohla Sahib	Sakri
3181	31.298 89	74.9117 8	8	14.5	npp	11/5/20 23	13:M3: 38	Tarn Taran	Tarn Taran	Chohla Sahib	Sakri
3182	31.295 40	74.9123 9	8	14.5	npp	11/5/20 23	13:M3: 38	Tarn Taran	Tarn Taran	Chohla Sahib	Sakri
3183	31.293 00	74.9140 0	65	18.3	mo d	11/5/20 23	13:M3: 14	Tarn Taran	Tarn Taran	Chohla Sahib	Sakri
3184	31.291 92	74.9407 5	8	4.6	npp	11/5/20 23	13:M3: 38	Tarn Taran	Tarn Taran	Chohla Sahib	Sarhali Kalan
3185	31.282 01	74.9471 1	8	4.4	npp	11/5/20 23	13:M3: 38	Tarn Taran	Tarn Taran	Chohla Sahib	Sarhali Kalan
3186	31.262 18	74.9598 5	8	3.8	npp	11/5/20 23	13:M3: 38	Tarn Taran	Tarn Taran	Chohla Sahib	Sarhali Kalan
3187	31.265 10	74.9547 0	8	2.9	npp	11/5/20 23	13:M3: 38	Tarn Taran	Tarn Taran	Chohla Sahib	Sarhali Kalan
3188	31.287 83	74.9091 2	8	7.7	npp	11/5/20 23	13:M3: 38	Tarn Taran	Tarn Taran	Chohla Sahib	Sarhali Kalan
3189	31.263 37	74.9134 2	8	4.9	npp	11/5/20 23	13:M3: 38	Tarn Taran	Tarn Taran	Chohla Sahib	Sarhali Kalan

3190	31.318 22	74.9778 5	8	11.8	npp	11/5/20 23	13:M3: 38	Tarn Taran	Tarn Taran	Chohla Sahib	Varehah Purane
3191	31.316 00	74.9770 0	81	33.8	mo d	11/5/20 23	13:M3: 14	Tarn Taran	Tarn Taran	Chohla Sahib	Varehah Purane
3192	31.318 81	74.9823 9	8	11.8	npp	11/5/20 23	13:M3: 38	Tarn Taran	Tarn Taran	Chohla Sahib	Waring
3193	31.424 73	74.7260 2	8	2.5	npp	11/5/20 23	13:M3: 38	Tarn Taran	Tarn Taran	Gandiwind Tatla	Chichrewal
3194	31.431 69	74.7247 8	8	3.8	npp	11/5/20 23	13:M3: 38	Tarn Taran	Tarn Taran	Gandiwind Tatla	Gagubuha
3195	31.484 62	74.7120 8	8	2.4	npp	11/5/20 23	13:M3: 38	Tarn Taran	Tarn Taran	Gandiwind Tatla	Gandiwind
3196	31.435 39	74.6888 7	8	2.8	npp	11/5/20 23	13:M3: 38	Tarn Taran	Tarn Taran	Gandiwind Tatla	Mahna
3197	31.435 97	74.6933 3	8	4.4	npp	11/5/20 23	13:M3: 38	Tarn Taran	Tarn Taran	Gandiwind Tatla	Malian
3198	31.434 47	74.6923 3	8	4.9	npp	11/5/20 23	13:M3: 38	Tarn Taran	Tarn Taran	Gandiwind Tatla	Malian
3199	31.518 78	74.7014 2	8	1.6	npp	11/5/20 23	13:M3: 38	Tarn Taran	Tarn Taran	Gandiwind Tatla	Rakh Sarai
3200	31.491 57	74.7108 5	8	2.7	npp	11/5/20 23	13:M3: 38	Tarn Taran	Tarn Taran	Gandiwind Tatla	Sari Amanat

3201	31.501 56	74.7870 9	8	5.5	npp	11/5/20 23	13:M3: 38	Tarn Taran	Tarn Taran	Gandiwind Tatla	Thata
3202	31.321 72	74.9772 3	8	11.8	npp	11/5/20 23	13:M3: 38	Tarn Taran	Tarn Taran	Naushera Pannuan	Bhatal Bhaike
3203	31.404 22	74.9508 2	8	3.5	npp	11/5/20 23	13:M3: 38	Tarn Taran	Tarn Taran	Naushera Pannuan	Chak Banwalipur
3204	31.328 68	74.9481 8	8	2.3	npp	11/5/20 23	13:M3: 38	Tarn Taran	Tarn Taran	Naushera Pannuan	Chodariwala
3205	31.295 42	74.9401 4	8	4.6	npp	11/5/20 23	13:M3: 38	Tarn Taran	Tarn Taran	Naushera Pannuan	Dargapur Gharbi
3206	31.366 81	74.9945 8	8	2.7	npp	11/5/20 23	13:M3: 38	Tarn Taran	Tarn Taran	Naushera Pannuan	Dhottian
3207	31.366 77	74.9926 1	8	1.4	npp	11/5/20 23	13:M3: 38	Tarn Taran	Tarn Taran	Naushera Pannuan	Dhottian
3208	31.402 45	74.9371 9	8	2.1	npp	11/5/20 23	13:M3: 38	Tarn Taran	Tarn Taran	Naushera Pannuan	Dial
3209	31.393 67	74.8970 3	8	5.0	npp	11/5/20 23	13:M3: 38	Tarn Taran	Tarn Taran	Naushera Pannuan	Mugal Chak
3210	31.353 19	74.9438 9	8	9.3	npp	11/5/20 23	13:M3: 38	Tarn Taran	Tarn Taran	Naushera Pannuan	Naushehra Pannuan
3211	31.354 90	74.9297 0	8	4.9	npp	11/5/20 23	13:M3: 38	Tarn Taran	Tarn Taran	Naushera Pannuan	Naushehra Pannuan

3212	31.354 62	74.9270 6	8	5.9	npp	11/5/20 23	13:M3: 38	Tarn Taran	Tarn Taran	Naushera Pannuan	Naushehra Pannuan
3213	31.326 32	74.9300 8	8	7.0	npp	11/5/20 23	13:M3: 38	Tarn Taran	Tarn Taran	Naushera Pannuan	Naushehra Pannuan
3214	31.389 58	74.8654 1	8	4.4	npp	11/5/20 23	13:M3: 38	Tarn Taran	Tarn Taran	Naushera Pannuan	Sakhira
3215	31.372 12	74.8684 9	8	5.0	npp	11/5/20 23	13:M3: 38	Tarn Taran	Tarn Taran	Naushera Pannuan	Sakhira
3216	31.373 28	74.8775 2	8	3.1	npp	11/5/20 23	13:M3: 38	Tarn Taran	Tarn Taran	Naushera Pannuan	Sakhira
3217	31.399 56	74.9981 8	8	3.7	npp	11/5/20 23	13:M3: 38	Tarn Taran	Tarn Taran	Naushera Pannuan	Singarpura
3218	31.370 34	74.9660 5	8	3.5	npp	11/5/20 23	13:M3: 38	Tarn Taran	Tarn Taran	Naushera Pannuan	Ussma
3219	31.442 47	74.8330 3	8	3.2	npp	11/5/20 23	13:M3: 38	Tarn Taran	Tarn Taran	Tarn Taran	Gill Warach
3220	31.492 31	74.8256 0	8	4.3	npp	11/5/20 23	13:M3: 38	Tarn Taran	Tarn Taran	Tarn Taran	Jhabal
3221	31.464 45	74.9728 3	8	2.4	npp	11/5/20 23	13:M3: 38	Tarn Taran	Tarn Taran	Tarn Taran	Kaler
3222	31.467 28	74.8808 7	8	13.2	npp	11/5/20 23	13:M3: 38	Tarn Taran	Tarn Taran	Tarn Taran	Karionwal

3223	31.464 97	74.8350 6	8	9.8	npp	11/5/20 23	13:M3: 38	Tarn Taran	Tarn Taran	Tarn Taran	Kot Dharm
3224	31.386 06	74.8383 9	8	6.4	npp	11/5/20 23	13:M3: 38	Tarn Taran	Tarn Taran	Tarn Taran	Mano Chahal
3225	31.388 31	74.7736 7	8	5.7	npp	11/5/20 23	13:M3: 38	Tarn Taran	Tarn Taran	Tarn Taran	Padhri
3226	31.505 82	75.0138 1	8	2.4	npp	11/5/20 23	13:M3: 38	Tarn Taran	Tarn Taran	Tarn Taran	Pakhoke
3227	31.460 00	74.8810 0	75	22.7	mo d	11/5/20 23	13:M3: 14	Tarn Taran	Tarn Taran	Tarn Taran	Palasur
3228	31.460 00	74.8750 0	77	27.6	mo d	11/5/20 23	13:M3: 14	Tarn Taran	Tarn Taran	Tarn Taran	Palasur
3229	31.420 05	75.0179 4	8	4.0	npp	11/5/20 23	13:M3: 38	Tarn Taran	Tarn Taran	Tarn Taran	Shek Chak
3230	31.483 60	74.8687 3	8	3.8	npp	11/5/20 23	13:M3: 38	Tarn Taran	Tarn Taran	Tarn Taran	Tharu

The data from following Satellites received at NRSC Ground Station were used

S. No.	Satellite Name	Sensor	Resolution (m)	Day/Night Passses
1	Suomi NPP	VIIRS	375/750	Both
2	Terra	MODIS	1000	Both
3	Aqua	MODIS	1000	Both

The rice mask for the States was provided by MNCFC, MoA&FW, Govt. of India

GIS Maps of fire events can be visualized online on Crop Residue Burning (CRB) Information and Management System of **Punjab Remote Sensing Centre**, Ludhiana by following the link: <http://202.164.39.172/residue/Index.aspx>